

کارگاه آموزش نرم افزار مدیریت منابع

# EndNote

دانشگاه علوم پزشکی و  
خدمات بهداشتی درمانی هرمزگان

معاونت تحقیقات و فناوری

مدیریت اطلاع رسانی پزشکی و منابع علمی

واحد علم سنجی

مدرس: دکتر معصومه لطیفی

دکتری علم اطلاعات و دانش شناسی

اسفند ۹۷

# فهرست مطالب

---

- ❖ نرم افزار مدیریت استناد
- ❖ ایجاد یک کتابخانه به وسیله اندنوت
- ❖ مدیریت کتابخانه ایجاد شده در اندنوت
- ❖ استناد به وسیله اندنوت هنگام نگارش
- ❖ جست و جو در پایگاههای اطلاعاتی و انتقال نتایج به اندنوت

# اندنوت چیست؟

نرم افزار مدیریت اطلاعات کتاب شناختی که به وسیله آن:

✿ سازماندهی اسناد کتاب شناختی؛

✿ افزودن اسنادها به متن مقاله یا دیگر نوشتارها؛

✿ ایجاد فهرست منابع در مقاله یا دیگر نوشتارها؛

✿ قالب بندی مقاله یا نوشتار دیگر بر اساس شیوه نامه های استنادی

رایج.

✿ انتقال نتایج جست و جو از پایگاههای اطلاعاتی به مجموعه منابع.

www.endnote.com

# وبسایت نرم افزار اندنوت

EndNote - Bibliographies Made Easy - Windows Internet Explorer

<http://www.endnote.com/>

babylon Search and Translate Options

Google Go Bookmarks PageRank 7 blocked Check AutoLink AutoFill Send to Settings

EndNote - Bibliographies Made Easy

THOMSON REUTERS

contact us | about us | what's new | product info | support & services | purchase | home

# EndNote

...Bibliographies Made Easy™

FROM DISCOVERY TO PUBLISHING  
ENDNOTE X2 GETS YOU THERE FASTER

NEW IN ENDNOTE X2 –

- Locate full text automatically
- Create Smart Groups to auto-sort
- Search online with new search tab
- Collaborate with EndNote Web
- Track new & updated references
- Use new reference types

[View an online tour!](#)

View free online tutorials or sign up for Webinars

Buy online today

Download free content file updates

Browse the user forum

Save on Volume licenses

Discounts on 20+ copies (new and upgrade)

What's New

New Pages '09 Intergration

EndNote X2.0.1

PubMed PMC Updates

ResearcherID.com Your e-publication list

Quick Links

Download a Free Trial

Rave Reviews

Register Your Software

Copyright | [Privacy Policy](#) | [Terms of Use](#) | [Disclaimer](#)

start 5 In... EndN... 3 Wi... previe... Googl... Windo... Micros... EN 100% 04:27

# نصب و روزآمدسازی اندنوت

▪ نصب از طریق وبسایت آن یا استفاده از «سی.دی.»؛

▪ قابل نصب بر ویندوز «ایکس.پی.» و «ویستا»؛

▪ نیازهای سخت‌افزاری؛

▪ کامپیوتر با پردازنده پنتیوم و سرعت حداقل ۴۵۰ مگاهرتز یا بالاتر؛

▪ حداقل ۲۶۵ مگابایت حافظه؛

▪ حداقل ۱۸۰ مگابایت فضای خالی روی هارددیسک.

▪ نیازهای نرم‌افزاری؛

▪ نصب نرم‌افزار واژه‌پرداز «ورد» ۲۰۰۳ تا ۲۰۱۶

# سازماندهی اطلاعات کتاب‌شناختی

---

- ✦ ایجاد یک کتابخانه به وسیلهٔ اندنوت؛
- ✦ وارد کردن اطلاعات به شیوهٔ دستی؛
- ✦ افزودن تصویر به منبع؛
- ✦ افزودن جدول یا چارت به یک منبع؛
- ✦ مدیریت کتابخانهٔ اندنوت.

# اصطلاحات رایج در اندنوت

▶ مستندات یا Citation، که به منابع استناد شده در متن مقاله گفته می‌شود.

▶ فهرست منابع یا Bibliography، که در پایان متن پژوهشی یا مقاله ذکر می‌شود.

▶ سبک یا Style، که مجلات مختلف برای نوشتن منابع از آنها استفاده می‌کنند. مانند Vancouver , APA , ...

# library چیست؟

يك LIBRARY دربرنامه Endnote مانند يك كشودر يك درايو كامپيوتر مي باشد. درهر كشو(در اينجا LIBRARY) مي توانيد تعداد زيادي file يا reference را ذخيره نماييد. هررفرنس داراي مشخصات كتابشناختي مورد نياز در يك مدرک مورد ارجاع مانند نام نويسند، عنوان، تاريخ و ساير موارد مي باشد.

محدوديتي در تعداد LIBRARY که ميتوانيد ايجاد کنيد وجود ندارد.

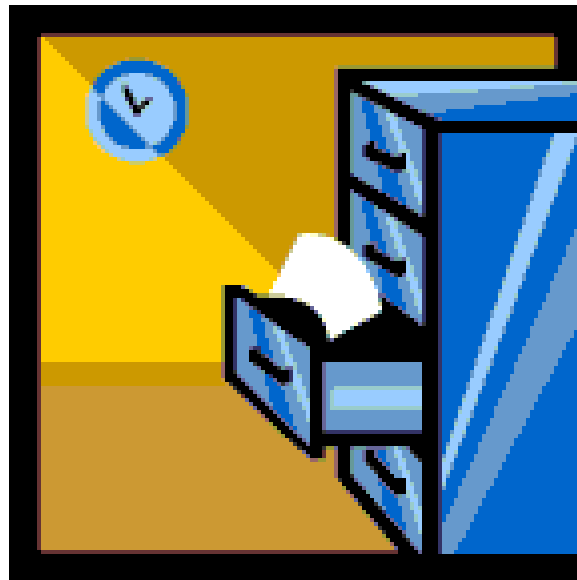

# شروع کار با نرم افزار EndNote

- ▶ برای کار با نرم افزار **endnote** ابتدا مطمئن شوید که نرم افزار **word** را نصب کرده باشید و سپس برنامه **endnote** را نصب کنید.
- ▶ پس از نصب برنامه تب **endnote** به برنامه **word** اضافه می شود.

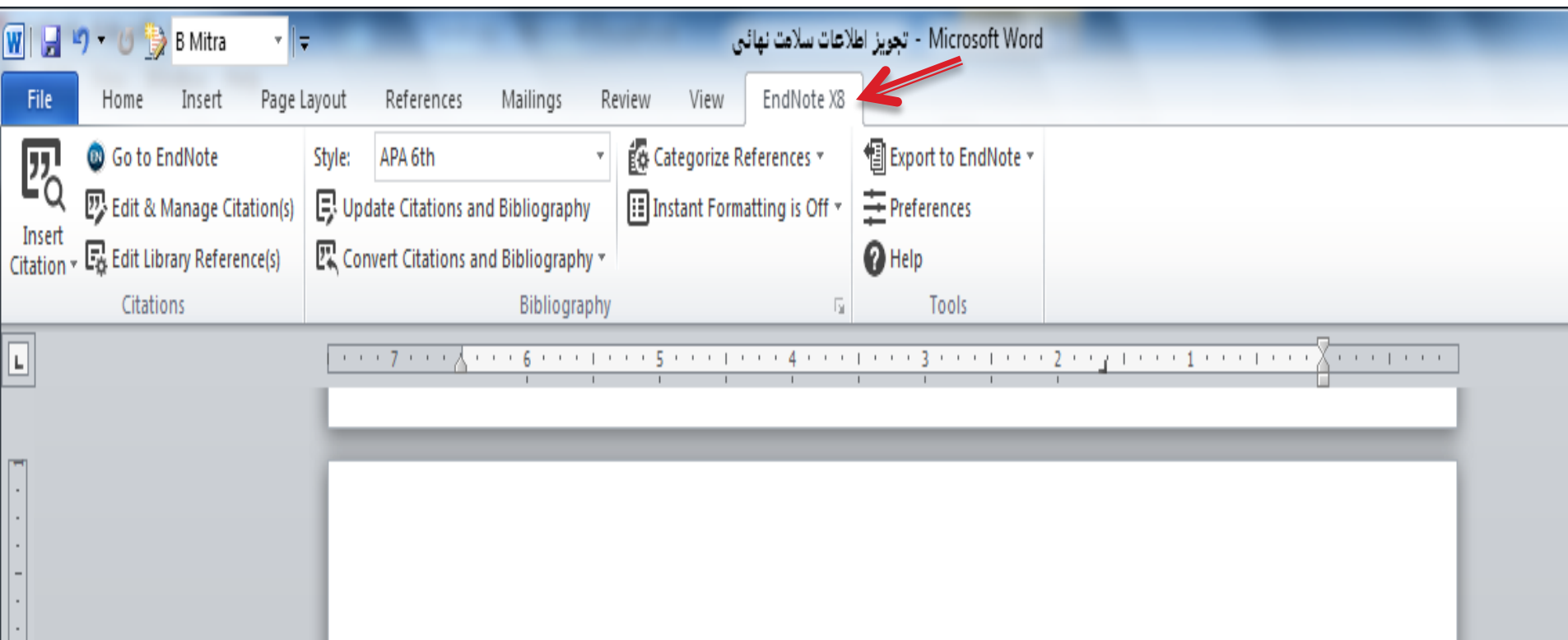

# ▶ برنامه را از مسیر زیر اجرا نمایید .

▶ Start/ All Programs/ EndNote/ EndNote

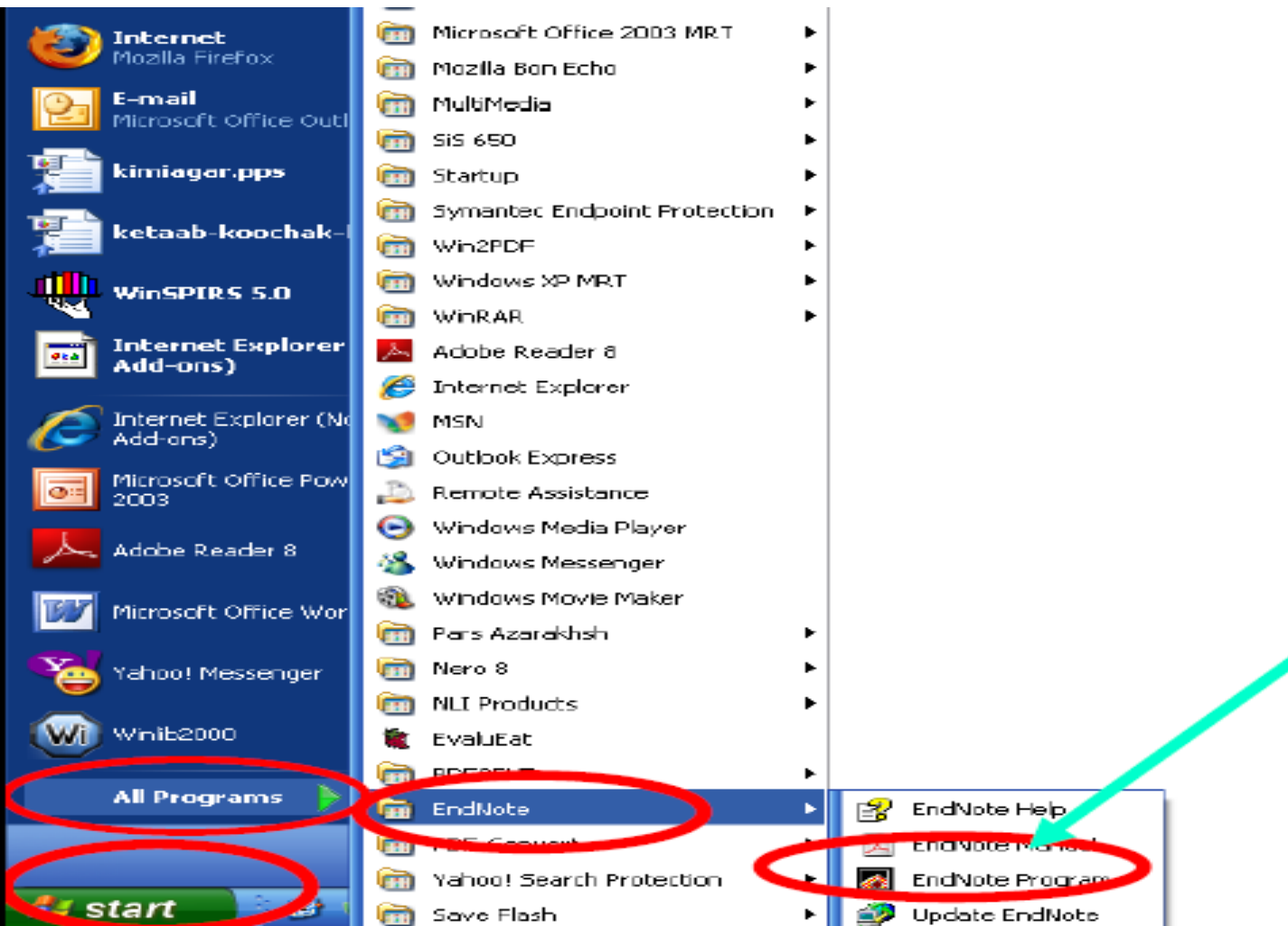

# ایجاد بانک اطلاعاتی یا library در نرم افزار

▶ برای ایجاد library جدید منوی **file/new** واقع در نوار ابزار بالای برنامه endnote را انتخاب نمایید. در پنجره باز شده نام و محل ذخیره سازی library انتخاب نموده و بر روی دکمه **save** کلیک کنید.

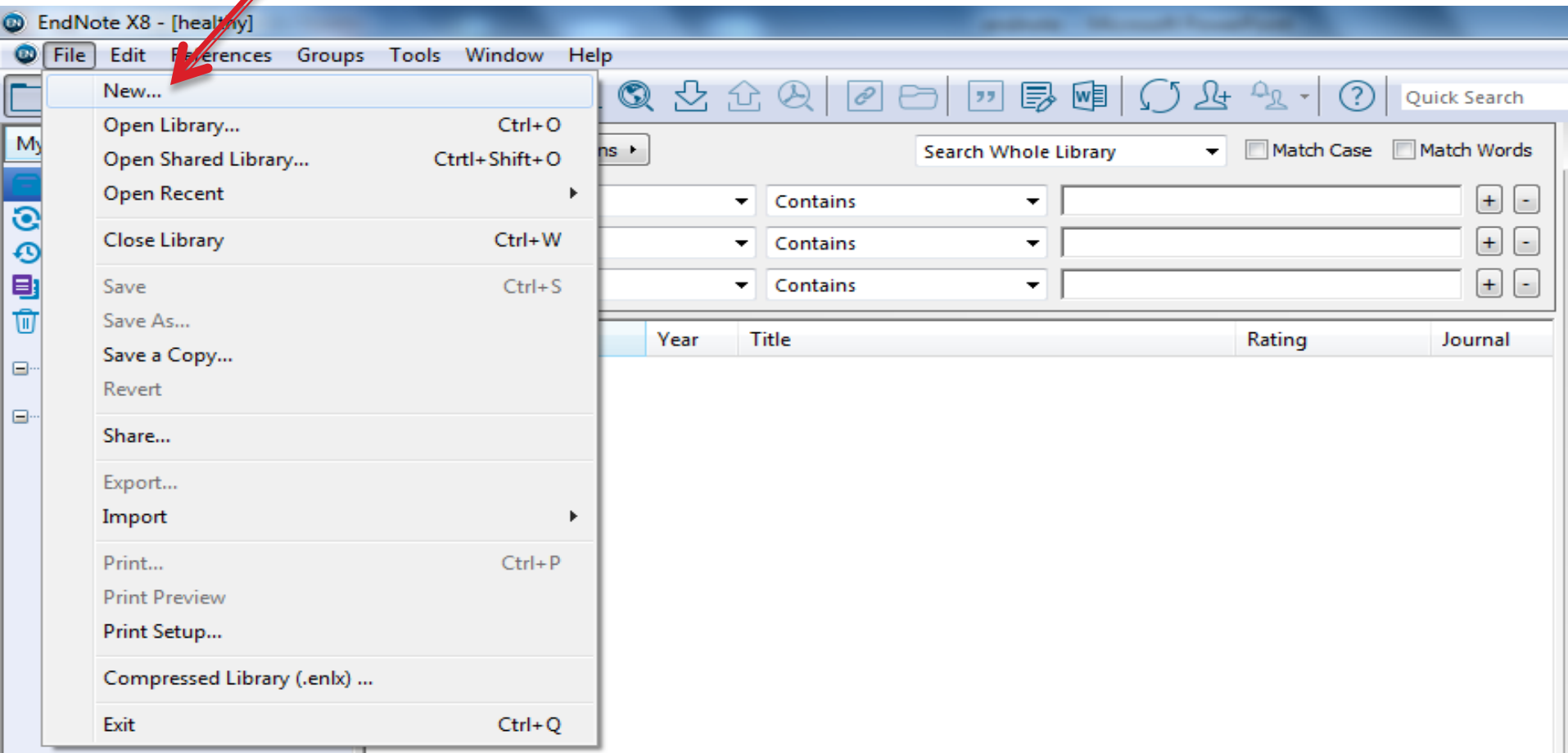

- Configure System
- Recently Added
- Unfiled
- Trash
- My Groups
- Find Full Text

(0) And Year Contains [ ] + -

(0) And Title Contains [ ] + -

(0)

Author	Year	Title	Rating	Journal
--------	------	-------	--------	---------

### New Reference Library

Desktop

Organize New folder

- ★ Favorites
  - Desktop
  - Downloads
  - Recent Places
- Desktop
  - Libraries
    - Documents
    - Music
    - Pictures
    - Videos
  - Sadaf

- Libraries System Folder
- Sadaf System Folder
- Computer System Folder
- Network System Folder
- 1رزومه کاری

File name: My EndNote Library

Save as type: EndNote Library (\*.enl)

Hide Folders

Save Cancel

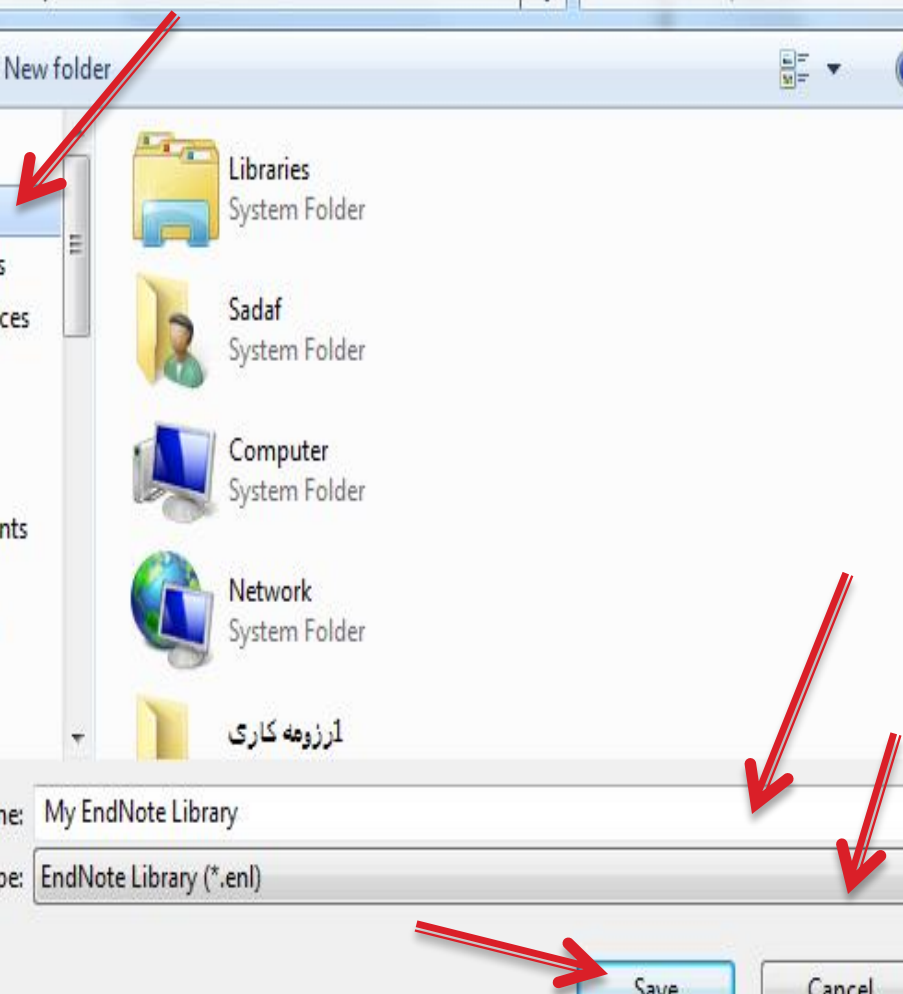

شما با یک صفحه خالی، در اینجا، با نام اختصاص داده شده Health  
روبرو خواهید شد.

حالا برنامه برای وارد کردن Reference های شما آماده است.

Author	Year	Title	Rating	Journal
--------	------	-------	--------	---------

# مراحل کلی کار در اندنوت

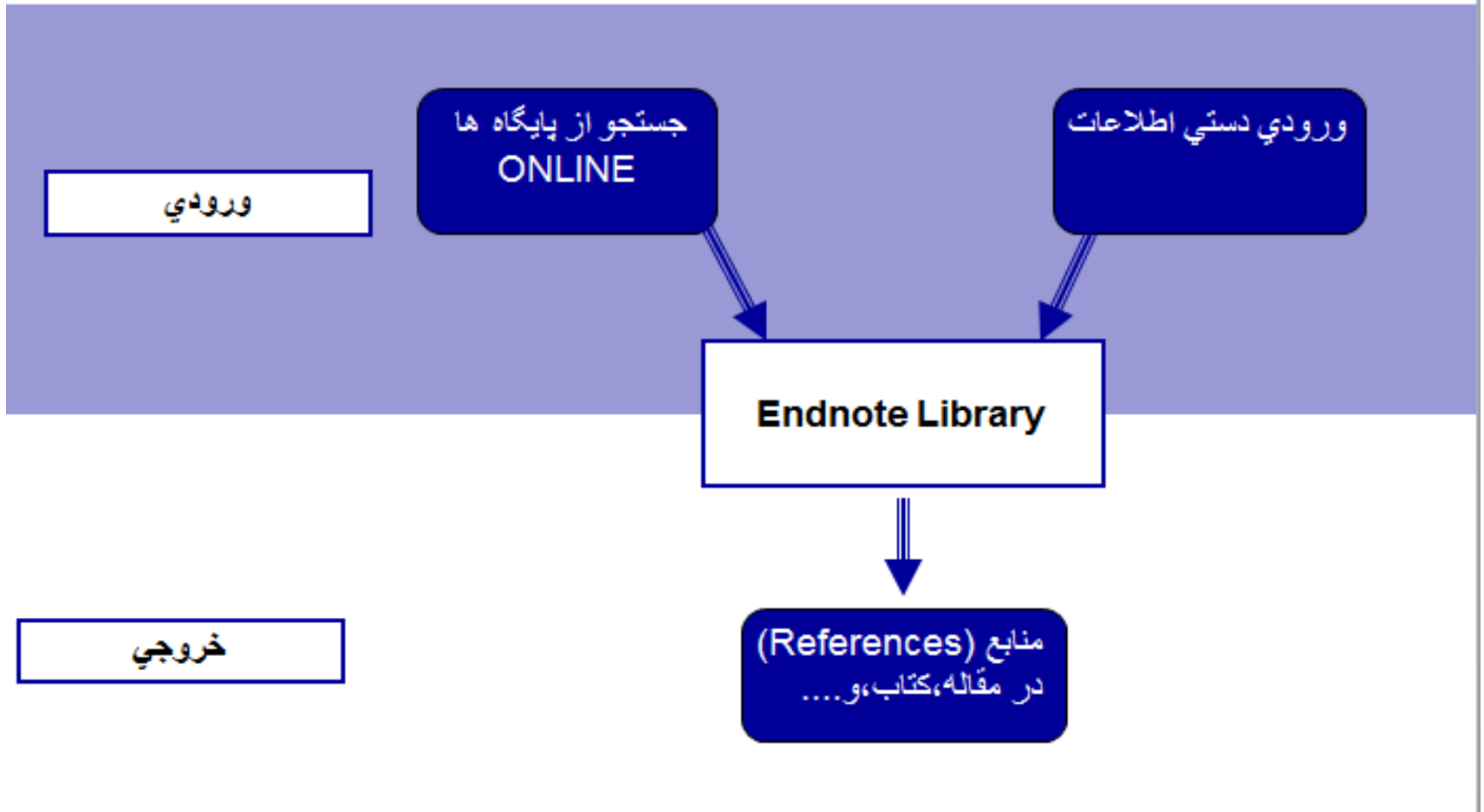

# روش های ورود منابع به برنامه

▶ سه روش برای ورود اطلاعات به نرم افزار اندنوت وجود دارد.

□ تایپ دستی رفرنس های مورد نظر

□ انتقال مستقیم با استفاده از جستجوی آنلاین درون خود نرم افزار

□ انتقال غیرمستقیم از پایگاه هایی مانند اسکوپوس، وب او ساینس، پابمد، گوگل

اسکالر و ...

# روش اول: تایپ دستی بخش های منابع

در پنجره باز شده بر روی علامت اضافه کردن منبع که در شکل نشان داده شده است کلیک نمایید.

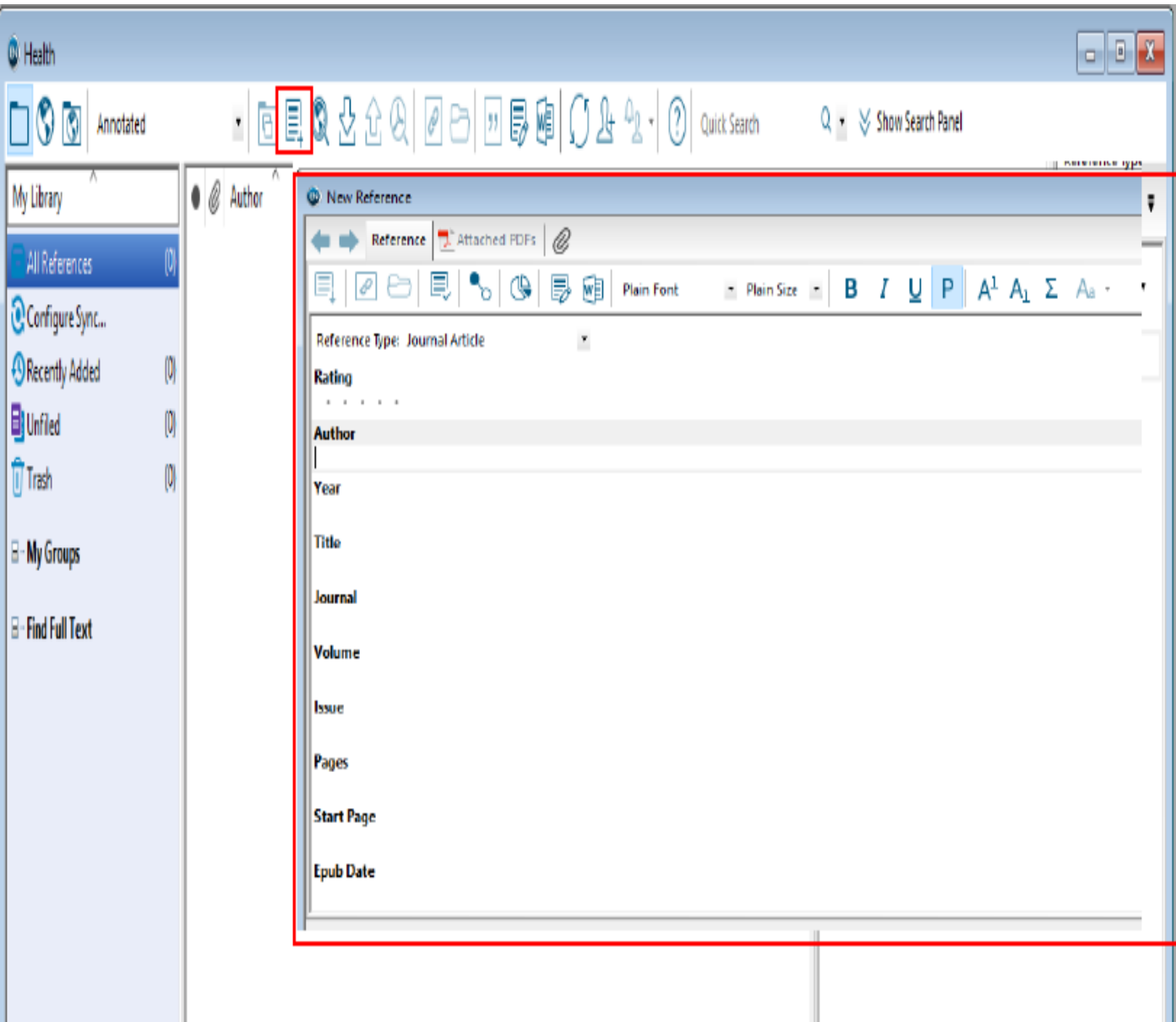

همچنین می توانید با انتخاب گزینه های **reference References/New** از نوار منوی بالای صفحه وارد صفحه ورود دستی منابع شوید.

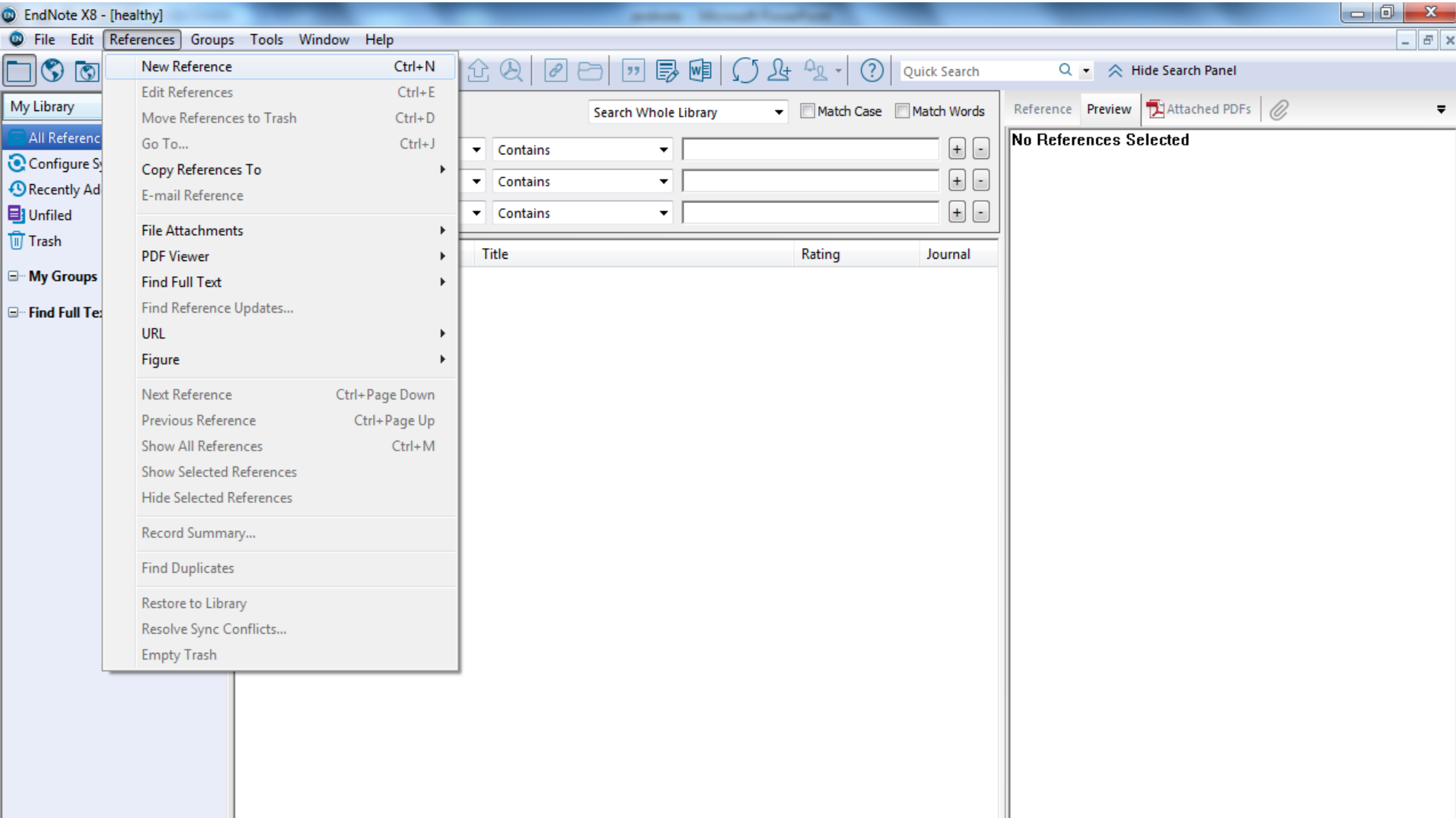

Reference Attached PDFs

Plain Font Plain Size B I U P A<sup>1</sup> A<sub>1</sub> Σ A<sub>a</sub>

Reference Type: Journal Article

Rating

Author

Year

Title

Journal

Volume

Issue

Pages

Start Page

Epub Date

Encyclopedia  
Equation  
Figure  
Film or Broadcast  
Generic  
Government Document  
Grant  
Hearing  
Interview  
Journal Article  
Legal Rule or Regulation  
Magazine Article  
Manuscript  
Map  
Music  
Newspaper Article  
Online Database  
Online Multimedia  
Pamphlet  
Patent  
Personal Communication  
Podcast  
Press Release  
Report  
Serial  
Standard  
Statute  
Thesis  
Unpublished Work  
Web Page

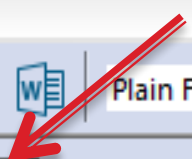

▶ با باز نمودن کشوی قرار داده شده در روبروی آیتم **Reference Type** و مشاهده لیست ظاهر شده نوع رفرنس مورد نظر خود را انتخاب نمایید.

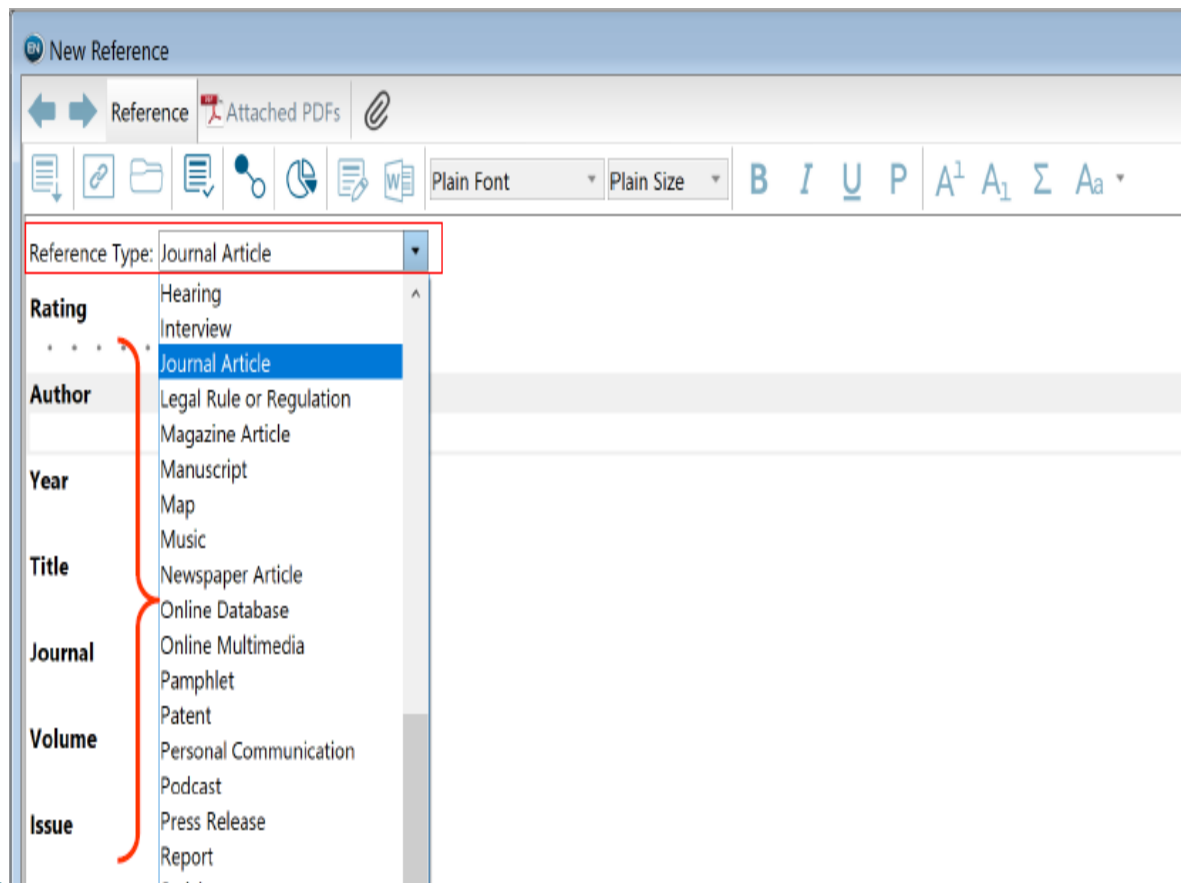

بر اساس نوع رفرنس  
انتخاب شده فیلدهای  
مختلفی برای ورود  
جزئیات یک رفرنس  
خواهید داشت .

با کلیک در جزء اول یک رفرنس در اینجا جزء Author ورود اطلاعات را بصورت دستی شروع نمائید.

New Reference

Reference Attached PDFs

Reference Type: Journal Article

Rating

Author

Year

Title

Journal

Volume

Issue

Pages

Start Page

Epub Date

Date

توجه کنید که نوع رفرنس (Reference Type) انتخاب شده Journal Article است.

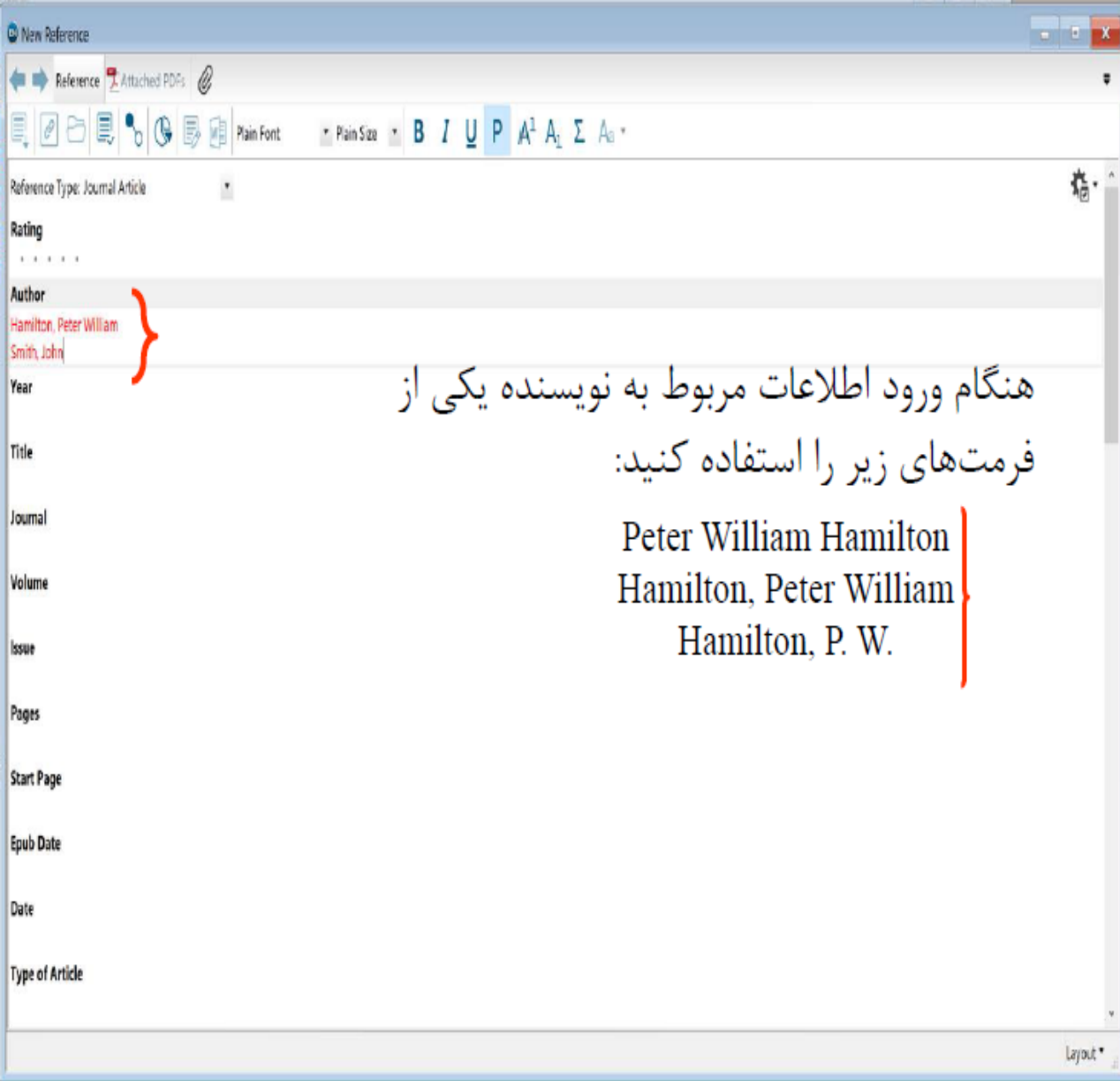

- ▶ نام چند نویسنده می بایست در خط‌های جدا وارد گردد. با استفاده از کلید **enter**
- ▶ وارد خط‌های بعدی شوید.

با استفاده از دکمه tab به جزءهای بعدی (filed) حرکت کنید و با استفاده از دکمه shift- tab به جزءهای قبلی (filed) برگردید یا mouse را در محل مورد نظر کلیک کنید.

New Reference

Reference Attached PDFs

Plain Font Plain Size B I U P A<sup>1</sup> A<sub>1</sub> Σ A<sub>a</sub>

Reference Type: Journal Article

Rating

Author  
Hamilton, Peter William  
Smith, John

Year

Title

Journal

Volume

Issue

Pages

Start Page

شماره صفحه های Reference را به یکی از فرمت های زیر وارد کنید.

547-92  
547-592

EN New Reference

Reference Attached PDFs

Plain Font Plain Size B I U P A<sup>1</sup> A<sub>1</sub> Σ A<sub>a</sub>

Reference Type: Journal Article

**Rating**  
.....

**Author**  
Hamilton, Peter William  
Smith, John

**Year**  
2014

**Title**  
The Relationship between social support and adherence treatment

**Journal**  
Health Communication Journal

**Volume**  
16

**Issue**  
12

**Pages**

**Start Page**

▶ پس از ورود اطلاعات برای **ذخیره کردن** اطلاعات بر روی علامت بستن ✖ کلیک نمایید.

▶ رفرنس شما در **library** تان ذخیره گردید. در پایین پنجره، **endnote** به شما می گوید چه تعداد رفرنس در **library** شما ذخیره می باشد.

▶ با کلیک روی **new reference** و انتخاب **reference type**

می توانید رفرنس های بیشتری را با همان روش دستی گفته شده به **library** اضافه نمایید.

Health

Author-Date

Quick Search Show Search Panel

My Library	Author	Year	Title	Rating	Journal	Last Updated	Reference Type
All References (1)	Hamil...	2014	The Relationship b...		Healt...	29/05/1396	Journal Article

Reference Preview Attached PDFs

Reference Type: Journal Article

**Rating**  
.....

**Author**  
Hamilton, Peter William  
Smith, John

**Year**  
2014

**Title**  
The Relationship between social support and adherence treatment

**Journal**  
Health Communication Journal

**Volume**  
16

**Issue**  
12

**Pages**

Showing 1 of 1 references.

Layout

# دقت نمایید!

برای ورود اسامی فارسی پس از  
تایپ فامیل حتما **کاما باید لاتین**  
گردد و بعد دوباره صفحه کلید را  
فارسی کنید و نام کوچک را تایپ  
نمایید

► از بخش سمت راست صفحه با انتخاب گزینه Reference می توانید  
فیلدهای مختلف را ببینید.

- Top Bar:** Contains navigation icons, a "Quick Search" field, and a "Show Search Panel" button.
- Left Panel (My Library):** Lists various library categories: "All References (1)", "Configure Sync...", "Recently Added (1)", "Unfiled (1)", "Trash (0)", "My Groups", and "Find Full Text".
- Table:** A table with columns: Author, Year, Title, Rating, Journal, Last Updated, and Reference Type. One row is highlighted: "Hamil... 2014 The Relationship b... • • • Healt... 29/05/1396 Journal Article".
- Right Panel (Reference Details):** A detailed view of the selected reference. The "Reference" tab is highlighted with a red box. It shows fields for: Reference Type (Journal Article), Rating (5 stars), Author (Hamilton, Peter William; Smith, John), Year (2014), Title (The Relationship between social support and adherence treatment), Journal (Health Communication Journal), Volume (16), Issue (12), and Pages.
- Bottom Bar:** Displays "Showing 1 of 1 references." and a "Layout" button.

از بخش سمت راست صفحه با انتخاب گزینه Preview می توانید  
رفرنس را به فرمت انتخاب شده ببینید. در اینجا شیوه رفرنس نویسی  
انتخاب شده نویسنده-سال است.

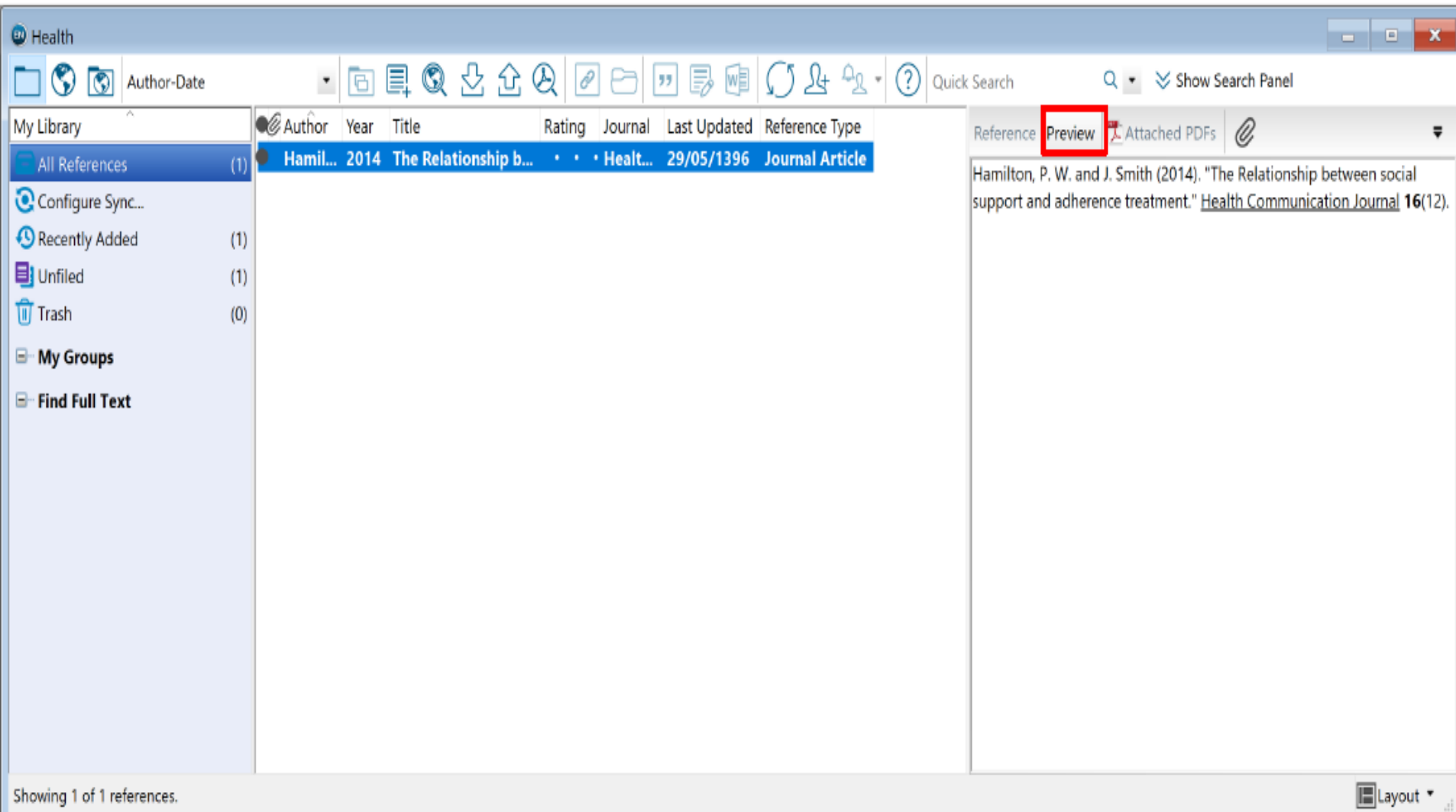

Author	Year	Title	Rating	Journal	Last Updated	Reference Type
Hamil...	2014	The Relationship b...	• • •	Healt...	29/05/1396	Journal Article

Reference **Preview** Attached PDFs

Hamilton, P. W. and J. Smith (2014). "The Relationship between social support and adherence treatment." *Health Communication Journal* 16(12).

Showing 1 of 1 references.

Layout

# روش دوم: انتقال مستقیم با استفاده از جستجوی آنلاین درون خود نرم افزار:

▶ در این روش می توانید درون خود نرم افزار جستجو را انجام دهید و نتایج مورد نظر خود را جهت اضافه شدن به کتابخانه خود انتخاب نمایید. برای این کار ابتدا گزینه **online search mode** را انتخاب نموده و سپس یکی از پایگاه های موجود را می توانید انتخاب کنید. به طور پیش فرض چند پایگاه را در سمت چپ صفحه خواهید دید، در صورتی که پایگاه های دیگری را نیز می خواهید جستجو نمایید، گزینه **more** را انتخاب نموده و درکادر باز شده پایگاه های اطلاعاتی بیشتری را می توانید ببینید که با انتخاب آنها می توانید جستجوی خود را در آنها انجام دهید. البته جستجو را می توانید در پایگاه هایی انجام دهید که به آن دسترسی داشته باشید.

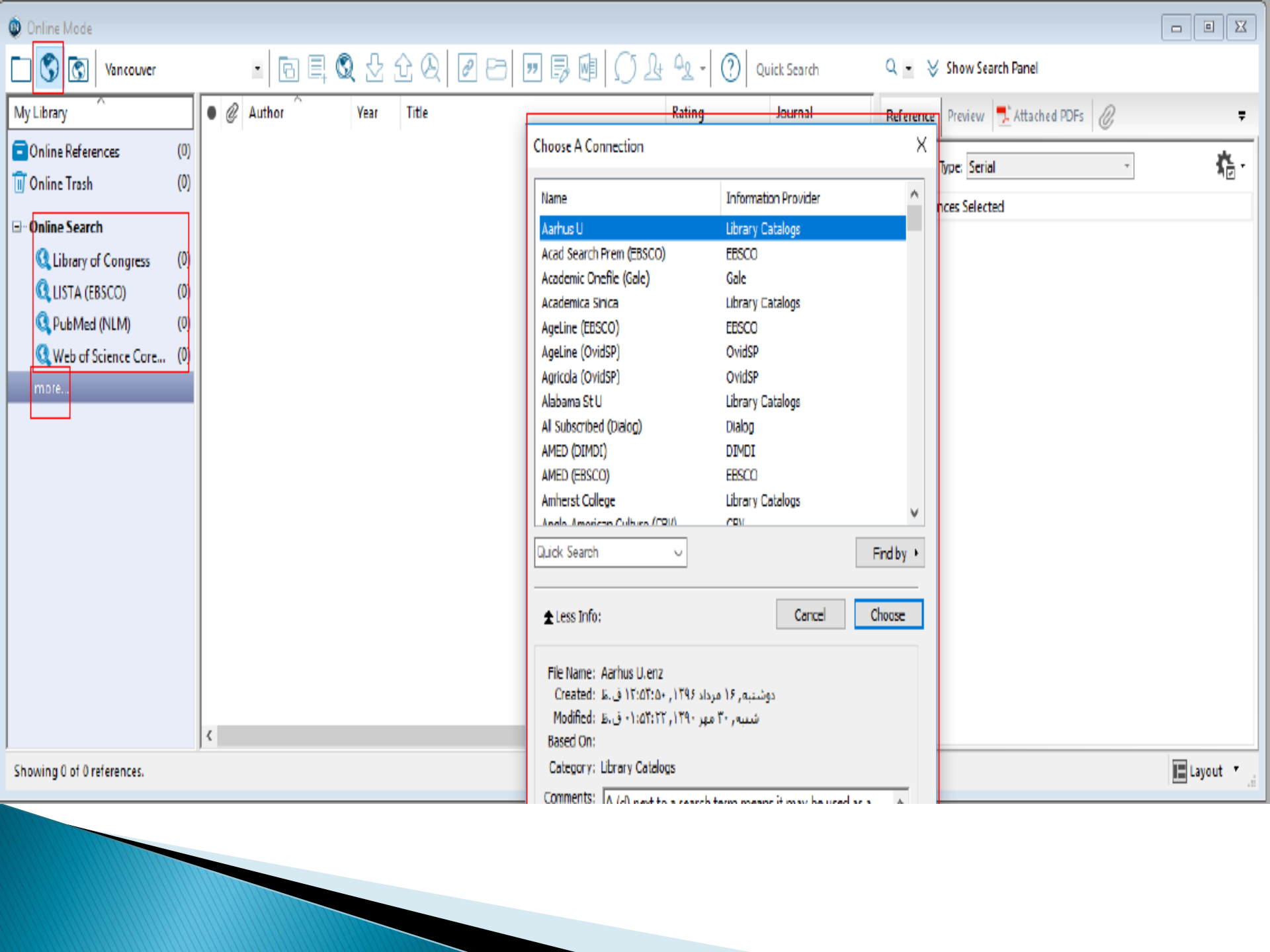

My Library

- Online References (0)
- Online Trash (0)
- Online Search
  - Library of Congress (0)
  - LISTA (EBSCO) (0)
  - PubMed (NLM) (0)
  - Web of Science Core... (0)
  - more...

Author	Year	Title	Rating	Journal	Reference
--------	------	-------	--------	---------	-----------

Choose A Connection

Name	Information Provider
Aarhus U	Library Catalogs
Acad Search Prem (EBSCO)	EBSCO
Academic Onefile (Gale)	Gale
Academica Sinica	Library Catalogs
Ageline (EBSCO)	EBSCO
Ageline (OvidSP)	OvidSP
Agricola (OvidSP)	OvidSP
Alabama StU	Library Catalogs
All Subscribed (Dialog)	Dialog
AMED (DIMDI)	DIMDI
AMED (EBSCO)	EBSCO
Amherst College	Library Catalogs
Anglo-American Cultures (CPIL)	CPIL

Quick Search  Find by

Less Info:

File Name: Aarhus U.enz  
Created: دوشنبه ۱۶ مرداد ۱۳۹۶, ۱۳:۵۲ ق.ظ  
Modified: شنبه ۳۰ مهر ۱۳۹۰, ۱:۵۲:۲۲ ق.ظ  
Based On:  
Category: Library Catalogs  
Comments: [A (-)] next to a search term means it may be used as a...

Preview Attached PDFs

Type: Serial

References Selected

- My Library
- Online References (0)
- Online Trash (0)
- Online Search
  - Aarhus U (0)
  - Library of Congress (0)
  - LISTA (EBSCO) (0)
  - PubMed (NLM) (0)
  - Web of Science Core... (0)
  - more...

Search Options Search Remote Library Match Case Match Words

Title Contains social Support + -

And Author (Smith, A.B.) Contains + -

And Year Contains + -

Author	Year	Title	Rating	Journal
<p>جستجوی کلیدواژه در فیلدهای مورد نظر</p>				

انتخاب پایگاه مورد نظر  
برای جستجو

Reference Preview Attached PDFs

Reference Type: Serial

No References Selected

- My Library
- Online References (0)
- Online Trash (0)
- Online Search
  - Aarhus U (0)
  - Library of Congress (0)
  - LISTA (EBSCO) (0)
  - PubMed (NLM) (0)
  - Web of Science Core... (0)
  - more...

Search Options Search Remote Library Match Case Match Words

Title	Contains	social Support	+	-
And Author (Smith, A.B.)	Contains		+	-
And Year	Contains		+	-

Author	Year	Title	Rating	Journal
<p>انتخاب پایگاه مورد نظر برای جستجو</p> <p>جستجوی کلیدواژه در فیلهای مورد نظر</p>				

Reference Preview Attached PDFs

Reference Type: Serial

No References Selected

با راست کلیک کردن روی رفرنس ها و انتخاب گزینه  
add reference رفرنس های انتخاب شده در  
custom groupe to/ create  
گروهی جداگانه در برنامه ذخیره می شوند.

Author	Year	Title	Rating	Journal
Smith, R. B.; Bro...	199	coupl...		J Homosex
Di Martile Bolla...	199	anal...		Public Health N
Norbeck, J. S.; D...	199	red so...		Soc Sci Med
Tillotson, L. M.; S...	199	rence...		Diabetes Educ
Smith, M. Y.; Rap...	199			
McNaughton, M...	199			
Trent, J. T.; Smit...	199			
Smith, C. A.; Smi...	199	holo...		Soc Sci Med
Smoll, F. L.; Smit...	199	troug...		J Appl Psychol
McNaughton, M...	199	nd im...		J Nerv Ment Di
Smith, R. E.; Smo...	199	rabil...		J Pers Soc Pyc.
Hardy, J. D.; Smit...	199	sei so...		Health Psychol
Smith, M. A.; Ho...	199	r resp...		Biol Psychol
Smith, M. D.; Ho...	199	hant ...		Am J Kidney Di

**My Library**

- All References (153)
- Copied References (80)
- Configure Sync...
- Recently Added (153)
- Unfiled (88)
- Trash (0)
- My Groups**
  - New Group (65)**
- Online Search
  - Web of Science Core... (0)
  - PubMed (NLM) (65)
  - LISTA (EBSCO) (0)
  - Library of Congress (0)
  - Aarhus U (0)
  - more...
- Find Full Text

Search  Options

Search Whole Group   Match Case  Match Words

Title  Contains  social Support + -

And  Author  Contains  Smith + -

And  Year  Contains  + -

Author	Year	Title	Rating	Journal
Barenbaum, E; S...	2016	Social support as a protective factor for childr...		AIDS Care
Biggs, B. K.; Leb...	2014	Adolescents' preferences for social support fo...		J Dev Behav P...
Bodell, L. P.; Smit...	2011	The impact of perceived social support and ne...		Eat Behav
Bowen, K. S.; Uc...	2014	The stress-buffering effects of functional soci...		Health Psychol
Brown, S. L.; Nes...	2003	Providing social support may be more benefici...		Psychol Sci
Carmack Taylor, ...	2007	A social comparison theory analysis of group co...		Soc Sci Med
Coker, A. L.; Smit...	2002	Social support protects against the negative ef...		J Womens Heal
Coker, A. L.; Wat...	2003	Social support reduces the impact of partner v...		Prev Med
Cooper, D. L.; Po...	2013	Social support provided by and strain experien...		Support Care C.
DeFreese, J. D.; ...	2014	Athlete social support, negative social interacti...		J Sport Exerc P.
Di Martile Bolla, ...	1996	Social support as road map and vehicle: an anal...		Public Health N
Feder, A.; Ahmad...	2013	Coping and PTSD symptoms in Pakistani earthq...		J Affect Disord
Hamalainen, H.; ...	2000	Social support and physical and psychological t...		Scand J Public ..
Hardy, J. D.; Smit...	1988	Cynical hostility and vulnerability to disease: so...		Health Psychol
Haslam, D. M.; Pa...	2006	Social support and postpartum depressive sym...		Infant Ment H...

Reference  Preview  Attached PDFs

Reference Type: Journal Article

Rating

Author

Bowen, K. S.  
Uchino, B. N.  
Birmingham, W.  
Carlisle, M.  
Smith, T. W.  
Light, K. C.

Year

2014

Title

The stress-buffering effects of functional social support on ambulatory blood pressure

Journal

Health Psychol

Volume

33

Issue

11

Pages

1110-2

# روش سوم: انتقال غیر مستقیم از پایگاه های مختلف

▶ با استفاده از این روش، پس از انجام جستجو در پایگاه های اطلاعاتی مختلف، می توان نتایج جستجوی مورد نظر را انتخاب کرده و رفرنس ها را از درون پایگاه به نرم افزار انتقال داد. در اینجا نحوه انتقال رفرنس ها از پایگاه اطلاعاتی پابمد، اسکوپوس، گوگل اسکالر و ... گفته خواهد شد .

The logo for SCOPUS, featuring the word "SCOPUS" in a bold, blue, sans-serif font. The letter "O" is stylized with a white circle inside it.

انتقال اطلاعات کتابشناختی از سایت

**SCOPUS**

[www.scopus.com](http://www.scopus.com)

▶ انجام جستجو با کلیدواژه های مورد نظر در اسکوپوس

▶ انتخاب رفرنس های مورد نظر در صفحه نتایج جستجو

▶ انتخاب گزینه **Export**

▶ انتخاب گزینه **RIS Format** از بخش **Select your method of import**

▶ مشخص کردن اینکه علاوه بر اطلاعات کتابشناختی، چه اطلاعات دیگری (مانند چکیده، کلیدواژه ها و مانند آن) به نرم افزار انتقال یابد.

▶ توجه داشته باشید که حتما برنامه اندنوت مربوط به پژوهشی که در حال کار بر روی آن هستید باید باز باشد.

# Document search

[Compare sources >](#)

Documents

Authors

Affiliations

Advanced

[Search tips ?](#)

Search

*E.g., "Cognitive architectures" AND robots*

> Limit

Article title, Abstract, Keywords

All fields

Article title, Abstract, Keywords

Authors

First author

Source title

Article title

Abstract

Keywords

Search Q

TITLE-ABS-KEY (diabets)

 Edit  Save  Set alert  Set feed

Search within results...

Refine results

Access type 

Other (98) >

Year 

2017 (1) >

2016 (4) >

2014 (3) >

2011 (5) >

Analyze search results

Show all abstracts Sort on: Date (newest)

All  Export Download View citation overview View cited by Add to List    

Export the selected documents

	Document title	Authors	Year	Source	Cited by
<input checked="" type="checkbox"/> 1	Impact of interferon based therapy in hcv patients on insulin resistance and the risk of type 2 diabetes mellitus	Tsai, M.-C., Wu, S.-I., Liu, S.-C., Li, C.-C.	2017	Journal of Internal Medicine of Taiwan 28(6), pp. 344-351	0
	<a href="#">View abstract</a> <a href="#">View at Publisher</a> <a href="#">Related documents</a>				
<input checked="" type="checkbox"/> 2	Effect of atorvastatin on interleukins and prostaglandin E2 in the kidney of type 1 diabetic rats	Maraqa, A.D.	2016	European Cytokine Network 27(4), pp. 97-101	0
	<a href="#">View abstract</a> <a href="#">View at Publisher</a> <a href="#">Related documents</a>				
<input checked="" type="checkbox"/> 3	Changes and significance of sCD40L and sP-selectin in diabetic lower extremity arterial disease before and after intervention	Xing, N., Wang, F., Qi, H., (...), Hou, L., Tan, M.	2016	Chinese Journal of Interventional Imaging and Therapy	0

### Export document settings ?

You have chosen to export 3 documents

Select your method of export

- MENDELEY
- RefWorks
- RIS Format  
*EndNote, Reference Manager*
- CSV  
*Excel*
- BibTeX
- Plain Text  
*ASCII in HTML*

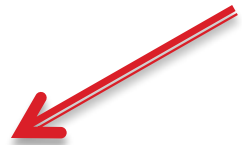

What information do you want to export?

- Citation information
- Bibliographical information
- Abstract & keywords
- Funding details
- Other information
- Author(s)
- Affiliations
- Abstract
- Number
- Tradenames & manufacturers
- Document title
- Serial identifiers (e.g. ISSN)
- Author keywords
- Acronym
- Accession numbers & chemicals
- Year
- PubMed ID
- Index keywords
- Sponsor
- Conference information
- Source title
- Publisher
- Funding text
- Include references
- volume, issue, pages
- Editor(s)
- Citation count
- Language of original document
- Source & document type
- Correspondence address
- DOI
- Abbreviated source title

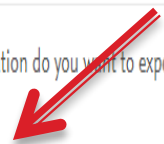

taSearch

ited by

0

انتقال اطلاعات کتابشناختی از گوگل

[WWW.scholar.google.com](http://WWW.scholar.google.com)

# روش ورود رفرنس ها از گوگل اسکالر

- ▶ وارد [google scholar.com](https://scholar.google.com) شوید.
- ▶ جستجوی خود را انجام دهید.
- ▶ در صفحه نتیجه جستجو، رفرنس های مورد نظر خود را با استفاده از گزینه **cite** وارد نرم افزار کنید.

- Any time
- Since 2018
- Since 2017
- Since 2014
- Custom range...

- Sort by relevance
- Sort by date

- include patents
- include citations

Create alert

[CITATION] Standards of medical care in diabetes-2013

A Amer **Diabet** - Diabetes Care, 2013  
☆ Cited by 46 Related articles

[CITATION] Diagnosis and classification of diabetes mellitus American Diabetes Association

A Amer **Diabet** - Diabetes Care, 2011  
☆ Cited by 9 Related articles

[CITATION] Comment on the provisional report from the WHO consultation: European Group for the Study of Insulin Resistance (EGIR)

B Balkau - **Diabet** Med, 1999 - ci.nii.ac.jp  
... を再開しました。詳細についてはこちらをご覧ください。 Comment on the provisional report from the WHO consultation : European Group for the Study of Insulin Resistance (EGIR). BALKAU B; 被引用文献: 1件. 著者. BALKAU B; 収録刊行物. **Diabet** Med **Diabet** Med 16, 442-443 ...  
☆ Cited by 2037 Related articles All 5 versions

[CITATION] Sakharnyy **diabet** 2 tipa

AS Ametov - Problemy i resheniya [Diabetes mellitus 2 type ..., 2011  
☆ Cited by 16 Related articles

[CITATION] ... The State Register of Diabetec Patients-the main information system calculating and planning the state economic spending on Diabetes. Sakharny

- Any time
- Since 2018
- Since 2017
- Since 2014
- Custom range...

- Sort by relevance
- Sort by date

- include patents
- include citations

- Create alert

[CITATION] Standards of medical care in diabetes mellitus  
A Amer **Diabet** - Diabetes Care, 2013  
☆ Cited by 46 Related articles

[CITATION] Diagnosis and classification of diabetes mellitus  
Association  
A Amer **Diabet** - Diabetes Care, 2011  
☆ Cited by 9 Related articles

[CITATION] Comment on the proposal of the European Group for the Study of Diabetes  
B Balkau - **Diabet Med**, 1999 - ci.nii.ac.jp  
... を再開しました。詳細については  
the WHO consultation : European Group for the Study of Diabetes  
B; 被引用文献: 1件. 著者: BALKAU B;  
☆ Cited by 2037 Related articles

[CITATION] Sakharnyy diabetes mellitus  
AS Ametov - Problemy i resheniya [D  
☆ Cited by 16 Related articles

[CITATION] ... The State Register of the Republic of Kazakhstan  
calculating and planning the

X Cite

MLA Amer Diabet, A. "Diagnosis and classification of diabetes mellitus American Diabetes Association." *Diabetes Care* 34 (2011): S62-S69.

APA Amer Diabet, A. (2011). Diagnosis and classification of diabetes mellitus American Diabetes Association. *Diabetes Care*, 34, S62-S69.

Chicago Amer Diabet, A. "Diagnosis and classification of diabetes mellitus American Diabetes Association." *Diabetes Care* 34 (2011): S62-S69.

Harvard Amer Diabet, A., 2011. Diagnosis and classification of diabetes mellitus American Diabetes Association. *Diabetes Care*, 34, pp.S62-S69.

Vancouver Amer Diabet A. Diagnosis and classification of diabetes mellitus American Diabetes Association. *Diabetes Care*. 2011;34:S62-9.

BibTeX EndNote RefMan RefWorks

- ▶ ممکن است در صفحه نتایج گوگل اسکالر گزینه **cite** را نبینید. در این صورت گزینه **Setting** را انتخاب نموده و در بخش تنظیمات در قسمت **Bibliography Manager/Show links to import citation into/endnote**
- ▶ را انتخاب کرده و سپس بر روی دکمه **Save** کلیک کنید. این گزینه اضافه خواهد شد.

About 4,570,000 results (0.06 sec)

My Citations

Metrics

Settings

Advanced search

Web Images More...

Scholar Settings

Search results

Languages

Library links

Account

Button

Collections

Search articles ( include patents)

Search case law.

Results per page

10

Google's default (10 results) provides the fastest results.

Where results open

Open each selected result in a new browser window

Bibliography manager

Don't show any citation import links.

Show links to import citations into

BibTeX

EndNote

RefMan

RefWorks

Save

Cancel

To retain settings, you must turn on cookies

[PDF] academia.edu

[PDF] fsu.edu  
Full View

Stress, social support, and the buffering hypothesis.

S Cohen, TA Wills - Psychological bulletin, 1985 - psycnet.apa.org

Abstract 1. Examines whether the positive association between social support and well-being is attributable more to an overall beneficial effect of support (main-or direct-effect model) or to a process of support protecting persons from potentially adverse effects of Cited by 13853 Related articles All 16 versions Cite Save

Social support as a moderator of life stress.

S Cobb - Psychosomatic medicine, 1976 - journals.lww.com

Abstract: Social support is defined as information leading the subject to believe that he is cared for and loved, esteemed, and a member of a network of mutual obligations. The evidence that supportive interactions among people are protective against the health Cited by 8386 Related articles All 9 versions Cite Save

پس از انجام مراحل بالا و اضافه شدن گزینه Import Into EndNote می توانید هر رفرنسی را که مد نظر بود با انتخاب این گزینه وارد نرم افزار نمایید. توجه داشته باشید که برای این کار کتابخانه شما باید باز باشد و حتما گزینه Open را نیز انتخاب نمایید.

Google

Social Support

Scholar

About 4,570,000 results (0.03 sec)

Articles

**Stress, social support, and the buffering hypothesis.**

S Cohen, TA Wills - Psychological bulletin, 1985 - psycnet.apa.org

[PDF] academia.edu

Case law

Abstract 1. Examines whether the positive association between **social support** and well-being is attributable more to an overall beneficial effect of **support** (main-or direct-effect model) or to a process of **support** protecting persons from potentially adverse effects of  
Cited by 13853 Related articles All 16 versions **Import into EndNote** Save More

My library

Any time

**Social support as a moderator of life stress.**

S Cobb - Psychosomatic medicine, 1976 - journals.lww.com

[PDF] fsu.edu

Since 2017

Abstract: **Social support** is defined as information leading the cared for and loved, esteemed, and a member of a network of evidence that supportive interactions among people are protected  
Cited by 8386 Related articles All 9 versions Import into E

Since 2016

Since 2013

Custom range...

Sort by relevance

[BOOK] **Social support: An interactional view.**

BR Sarason, IG Sarason, GR Pierce - 1990 - psycnet.apa.org

Sort by date

Abstract 1. The study of **social support** and its relationship to adjustment is one of the fastest growing areas of research and **Social Support: An Interactional View** comprehensively reviews  
Cited by 1188 Related articles All 2 versions Import into E

include patents

include citations

Create alert

[BOOK] **Social support and health.**

SE Cohen, S Syme - 1985 - psycnet.apa.org

Abstract 1. This volume is intended as a guide for doing **social** compendium of... work in this field, and as a source of information existing work for **social** policy.... We focus on nonprofessionals  
Cited by 2450 Related articles All 3 versions Import into E

**Measuring the functional components of social**

S Cohen, R Mermelstein, T Kamarck... - Social support: The Abstract in the last several years, we have been interested in protecting people from the pathogenic effects of stress. By **social** resources that are provided by other persons (cf. Cohen & Syme  
Cited by 2136 Related articles Import into EndNote Save

**The multidimensional scale of perceived social**

GD Zimet, NW Dahlem, SG Zimet... - Journal of personality ... The development of a self-report measure of subjectively asse

Opening scholar.enw

You have chosen to open:

scholar.enw

which is: EndNote Import File (227 bytes)

from: https://scholar.googleusercontent.com

What should Firefox do with this file?

Open with EndNote X8 (Bld 10063) (default)

Save File

Do this automatically for files like this from now on.

OK

Cancel

با باز کردن فایل اندنوت  
تمام اطلاعات بطور  
خودکار انتقال می یابد

آموزش انتقال اطلاعات کتابشناختی  
**PUBMED از BIBLIOGRAPHY**

[www.pubmed.com](http://www.pubmed.com)

## انتقال رفرنس از Pubmed به Endnote

انجام جستجو با کلیدواژه های مورد نظر

انتخاب رفرنس های مورد نظر در صفحه نتایج جستجو

انتخاب گزینه Send To

انتخاب گزینه Citation manager کشویی باز شده انتخاب گزینه

انتخاب گزینه Create File

پس از انجام این مراحل رفرنس های مورد نظر شما به نرم افزار انتقال می یابد.

توجه داشته باشید که حتما برنامه اندنوت خود مربوط به پژوهشی که در حال کار بر روی آن هستید باید باز باشد.

- Article types
- Clinical Trial
- Review
- Customize ...
- Text availability
- Abstract
- Free full text
- Full text
- PubMed Commons
- Reader comments
- Trending articles
- Publication dates
- 5 years
- 10 years
- Custom range...
- Species
- Humans
- Other Animals
- Clear all
- Show additional filters

Format: Summary Sort by: Most Recent Per page: 20

Send to Filters: Manage Filters

### Search results

Items: 1 to 20 of 312761 Selected: 4

- [Colorectal cancer patient's self-efficacy for managing illness-related ... after diagnosis, results from the ColoRECTal Well-being \(CREW\) study](#)  
Grimmett C, Haviland J, Winter J, Calman L, Din A, Richardson A, Smith J. *J Cancer Surviv*. 2017 Aug 19. doi: 10.1007/s11764-017-0636-x. [Epub ahead of print] PMID: 28822053
- [Predicting homeless people's perceived health after entering the social support Netherlands](#)  
van der Laan J, van Straaten B, Boersma SN, Rodenburg G, van de Mheen D, Wolf JRLM. *Int J Public Health*. 2017 Aug 18. doi: 10.1007/s00038-017-1026-x. [Epub ahead of print] PMID: 28821908
- [Systematic review of economic analyses in patient safety: a protocol designed to measure development in the scope and quality of evidence](#)  
Carter AW, Mandavla R, Mayer E, Marti J, Mossialos E, Darzi A. *BMJ Open*. 2017 Aug 19;7(8):e017089. doi: 10.1136/bmjopen-2017-017089. PMID: 28821527

Choose Destination

- File
- Collections
- Order
- Citation manager
- Clipboard
- E-mail
- My Bibliography

Generate a file for use with external citation management software.

Download 4 citations.

Create File

Download CSV

social support cancer

social support hiv

social support questionnaire

depression social support

PMC Images search for social support

انتقال اطلاعات از

**SCIENCE DIRECT**

[www.sciencedirect.com](http://www.sciencedirect.com)

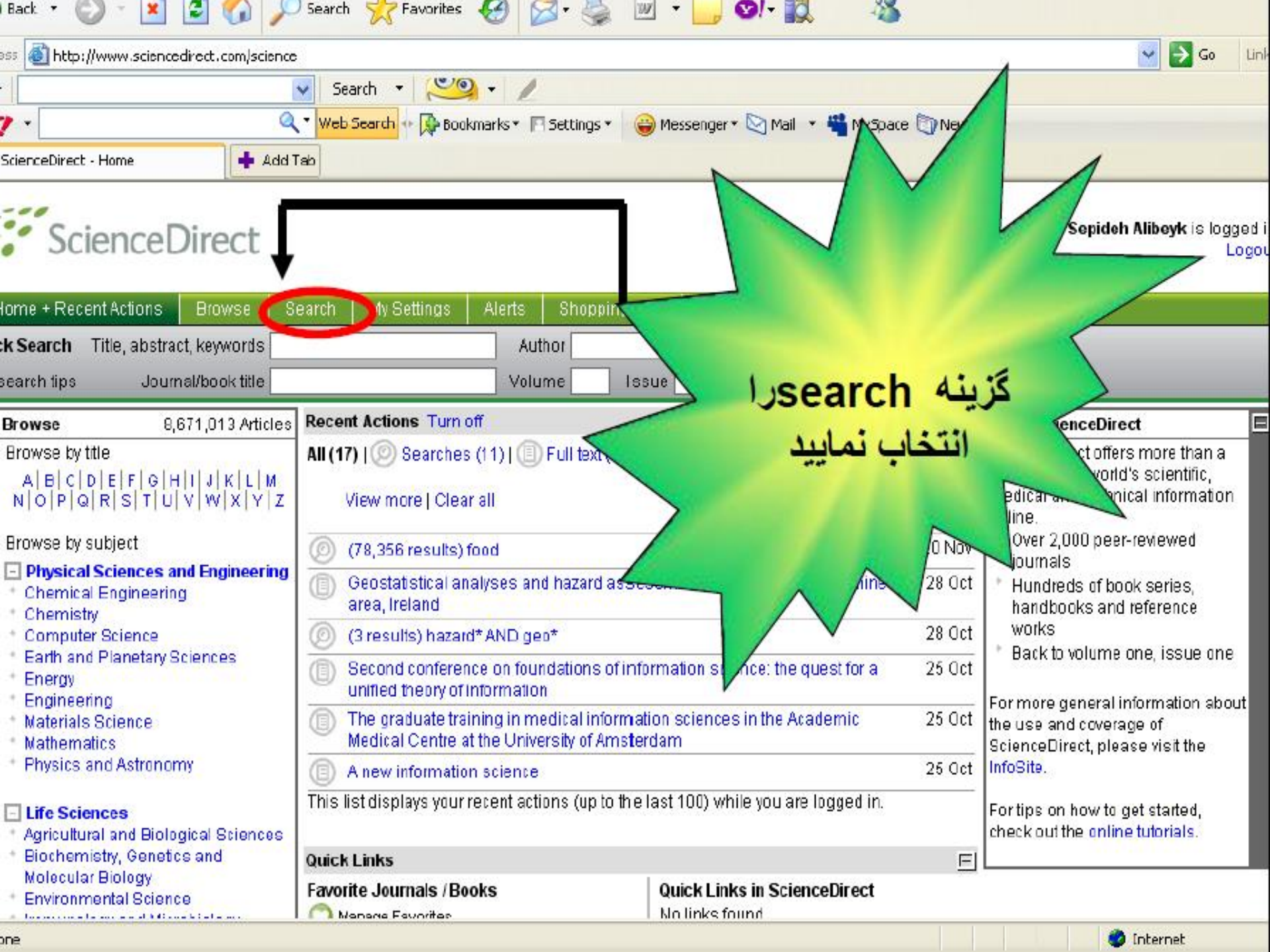

گزینه search را  
انتخاب نمایید

Navigation menu: Home + Recent Actions | Browse | Search | My Settings | Alerts | Shopping Cart | Help

Basic Search: Title, abstract, keywords [input] Author [input] e.g. j s smith  
Journal/book title [input] Volume [input] Issue [input] Page [input] Clear [X] Go [Go]

Advanced Search | Expand

Term(s): dalbaet\* within: Title  
AND diet\* OR nutri\* OR food within: Title

Include:  Journals  All Books  
Source: Subscribed sources

Select one or more:  
Subject: - All Sciences -  
Agricultural and Biological Sciences  
Arts and Humanities  
Biochemistry, Genetics and Molecular Biology

Dates:  1997 to: Present  All Years

Buttons: Search Clear Recall Search

Search Tips

کلید واژه های خود را در فیلدهای مربوطه مانند شکل زیر تایپ نمایید

Advanced Search Title, abstract, keywords Author Journal/book title Volume Issue

Articles Found Edit Search | Save Search | Save as PDF

date > 1996 and TITLE(diabet\*) and TITLE(diet\* OR nutrit\* OR food)

Full-text available  Non-subscribed [What does this mean?](#)

Article List Full Abstracts Sort by Date **Sort by Relevance**

Display Selected Articles  E-mail Articles  Export Citations

1.  **Extent of satisfaction with tablets and food-timing in sulphonylurea-treated diabetes**  
*Diabetes Research and Clinical Practice*, Volume 78, Issue 3, December 2007, Pages 324-333  
A. Woodcock, S. Bain, M. Charlton and C. Bradley  
[SummaryPlus](#) | [Full Text + Links](#) | [PDF \(150 K\)](#) | [View Related Articles](#)

2.  **Dietary Supplementation With Vitamin E Ameliorates Cardiac Failure in Type I Diabetic Cardiomyopathy by Suppressing Myocardial Generation of 8-iso-Prostaglandin F<sub>2α</sub> and Oxidized Glutathione**  
*Journal of Cardiac Failure*, Volume 13, Issue 10, December 2007, Pages 884-892  
Milton Hamblin, Holly M. Smith and Michael F. Hill  
[SummaryPlus](#) | [Full Text + Links](#) | [PDF \(394 K\)](#) | [View Related Articles](#)

3.  **Strategies for perioperative nutrition support in obese, diabetic and geriatric patients**

Home + Recent Actions | Browse | Search | My Settings | Alerts | Shopping Cart | Help

Quick Search Title, abstract, keywords  Author  e.g. j s smith  
search tips Journal/book title  Volume  Issue  Page  Clear  Go

### Export Citations

Export the 3 selected citation + links, select your preferred formats and click **Export**.

Content Format:  Citations Only  
 Citations and Abstracts

Export Format:  RIS format (for Reference Manager, ProCite, EndNote)  
 RefWorks DirectExport [About Refworks](#)  
(To automatically login to RefWorks, enter your RefWorks account ID and password.)  
 ASCII format

RIS FORMAT , citation گزینه  
and abstract را انتخاب نمایید

سپس بر روی  
**Export**  
کلیک نمایید

با انتخاب گزینه **export** دوباره  
اندنوت مورد نظر را انتخاب کرده  
و بطور خودکار تمام اطلاعات  
منتقل میشود.

برای انتقال اطلاعات از

**Proquest**

به آدرس زیر مراجعه نمایید

**<http://www.inlm.org/inmdl/>**

روي لوگوي Proquest  
كليك نماييد

Basic Search  
Tools: Search Tips Browse Topics  
Search Clear  
Database: Multiple databases...  
Date range: All dates  
Limit results to:  
 Full text documents only  
 Scholarly journals, including peer-reviewed  
More Search Options

روي گزينه  
Advanced  
كليك نماييد

Databases selected: Multiple databases...

### Advanced Search

Tools: [Search Tips](#) [Browse Topics](#)

diab\*  
AND food\* OR nut\* OR diet\*  
AND  
Database: Multiple databases...  
Date range: All dates  
Limit results to:  
 Full text documents only  
 Scholarly journals, including peer-review

- Citation and abstract
- Citation and abstract
- Citation and document text
- Abstract
- Author
- Company/Org
- Document feature
- Document ID
- Document language
- Document text
- Document title
- Document type
- Image caption
- Location
- NAICS code
- Person
- Product name
- Publication title
- Section
- Subject

با انتخاب گزینه  
Advanced شما میتوانید  
با استفاده از مکان نشان داده  
شده کلید واژه ها را به  
عنوان محدود نمایید

Databases selected: Multiple databases...

Results – powered by ProQuest® Smart Search

Suggested Topics [About](#)

- [Diet AND Descriptive labeling](#)
- [Food AND Diet](#)
- [Diet AND Nuts](#)
- [Food AND Nuts](#)

- [Diet AND Food service](#)
- [Diet AND Food supply](#)
- [Diet AND Food science](#)
- [Diet AND Food programs](#)

نوع مدرک خود را میتوانید محدود  
نمایید. مثلا گرفتن پایان نامه ها، یا  
زورنالهای دانشگاهی

< Previous | Next >

5 documents found for: *TITLE(diab\*) AND TITLE(food\* OR nut\* OR diet\*)* » [Refine Search](#) | [Set Up Alert](#) | [Create RSS Feed](#)

[Sources](#) | [Scholarly Journals](#) | [Magazines](#) | [Trade Publications](#) | [Books](#) | [Reference/ Reports](#) | [Dissertations](#)

Mark all 0 marked items: [Email](#) / [Cite](#) / [Export](#)

[Show only full text](#)

Sort results by: [Most recent first](#)

- [Obesity and Diabetes: Florida Physician Urges Americans to Boycott USDA's Food Guide Pyramid and Replace With Healthier 'Cenegenics Food Diamond\(C\)'](#)  
*Anonymous. Heart Disease Weekly. Atlanta: Jan 11, 2009. p. 126*  
[Abstract](#) | [Full text](#)
- [Obesity and Diabetes Risk Factors: Study results from Institute for Nutritional Sciences in the area of obesity and diabetes risk factors published](#)  
*Anonymous. Obesity, Fitness & Wellness Week. Atlanta: Jan 3, 2009. p. 269*  
[Abstract](#) | [Full text](#)
- [Diet, delusion and diabetes](#)  
*L Sawyer, E A M Gale. Diabetologia. New York: Jan 2009. Vol. 52, Iss. 1; p. 1 (7 pages)*

Databases selected: Multiple databases...

Results – powered by ProQuest® Smart Search

Suggested Topics [About](#)

[Diet AND Descriptive labeling](#)

[Food AND Diet](#)

[Diet AND Nuts](#)

[Food AND Nuts](#)

[Diet AND Food service](#)

[Diet AND Food supply](#)

[Diet AND Food science](#)

[Diet AND Food programs](#)

< Previous | Next >

برای انتقال به Endnote  
گزینه Export استفاده نمایید

documents found for: *TITLE(diab\*) AND TITLE(food\* OR nut\* OR diet\*)* [Refine Search](#) | [Set Up Alert](#) | [Create RSS Feed](#)

[Sources](#) | [Scholarly Journals](#) | [Magazines](#) | [Trade Publications](#) | [Books](#) | [Reference/ Reports](#) | [Dissertations](#)

Mark all 2 marked items: [Email](#) / [Cite](#) / [Export](#)

[Show only full text](#)

Sort results by: [Most recent first](#)

1. [African Americans and type 2 diabetes: The barriers with dietary self-management using focus groups](#)

by *Smith, Erica Y., M.S., D'Youville College*, 2008, 117 pages; AAT 1457815

[Abstract](#) | [Preview \(525 K\)](#) | [Full Text - PDF \(3 MB\)](#) | [Order a copy](#)

2. [A randomized, open-label, intervention study to evaluate the effect of diet composition on weight gain in obese, type 2 diabetes patients receiving intensive insulin therapy](#)

by *Villareal, Roland, Ph.D., TUI University*, 2008, 364 pages; AAT 3328113

[Abstract](#) | [Full Text - PDF \(3 MB\)](#) | [Order a copy](#)

3. [Development of a tool to assess diabetes diet stage of change and carbohydrate knowledge in a type 2 diabetes population](#)

by *Morgan, Mary Kenna, M.S., Rush University*, 2008, 116 pages; AAT 1455702

Databases selected: Multiple databases...

### Export Citations

[« Back to Results](#)

- [Export directly to RefWorks.](#)  **RefWorks**
- [Export directly to ProCite, EndNote or Reference Manager.](#)
- [Download in a format compatible with ProCite, EndNote, Reference Manager and RefWorks.](#)  
Click Save As on the browser's File menu, and save as text file

از گزینه نشان داده شده استفاده نمایید

Copyright © 2009 ProQuest LLC. All rights reserved. [Terms](#)

[Databases selected:](#) Multiple databases...

## Export Citations

<< [Back to Results](#)

- [Export directly to RefWorks.](#)  **RefWorks**
- [Export directly to ProCite, EndNote or Reference Manager.](#)
- [Download in a format compatible with ProCite, EndNote, Reference Manager and RefWorks.](#)  
Click Save As on the browser's File menu, and save as text file

Copyright © 2009 ProQuest LLC. All rights reserved. Terms of Use

از گزینه Open استفاده  
نمایید

### Opening pqdweb

You have chosen to open

 **pqdweb**  
which is a: RIS Formatted File  
from: http://proquest.umi.com

What should Firefox do with this file?

Open with Web Export Helper (default)

Save to Disk

Do this automatically for files like this from now on.

OK Cancel

THOMSON REUTERS

انتقال اطلاعات از

Thomson Reuters

ISI Web of Knowledge

به آدرس زیر مراجعه نمایید

<http://www.inlm.org/inmdl/>

Federated search allows you to search multiple online databases with a single query. Federated Search saves your time and provides your favorite results quickly. Please pay attention that some resources are not supporting by federated search and should be searched separately.

- Sciences
  - Medicine
  - Nursing
  - Pharmaceutical Science
  - Physics
  - Psychology

### Databases

**MDConsult**  
MD Consult Core  
[Direct Link](#) | [Athens Login](#) | [i](#)

MOSBY'S  
**NURSINGCONSULT**  
NursingConsult  
[Direct Link](#) | [Athens Login](#) | [i](#)

MOSBY'S  
**NURSING**  
nursing index  
[Direct Link](#) | [Athens Login](#) | [i](#)

**ProQuest**  
Information and Learning  
proquest digital dissertations fulltext  
[Direct Link](#) | [Athens Login](#) | [i](#)

**SCOPUS**  
Scopus  
[Direct Link](#) | [Athens Login](#) | [i](#)

THOMSON REUTERS  
**Web of Knowledge**  
[Direct Link](#) | [Athens Login](#) | [i](#)

**EndNote Web**  
The Web-based Research & Writing Tool  
endnote web  
[Direct Link](#) | [i](#)

برای ورود به ISI آروبی محل مشخص شده کلیک نمایید

### E. Journals

# ISI Web of Knowledge<sup>SM</sup>

Take the next step

All Databases | **Select a Database** | Web of Science | Additional Resources

Search | Search History | Marked List (0)

## ALL DATABASES

Search for:

Example: oil spill\* mediterranean

AND  Example: O'Brian C\* OR OBrian C\*

AND  Example: Cancer\* OR Journal of Cancer Research and Clinical Oncology

[Add Another Field >>](#)

Limit to:

View in [简体中文](#) | [English](#)

Topic

Topic

Title

Author

Publication Name

Year Published

Address

Publication Name

پس از ورود کلید واژه ها در محل جستجو ، میتوانید کلید واژه ها را به موارد دلخواه مثلا عنوان محدود نمایید

More information for new users

MOH IRAN Ministry of Health and Medical Education

### Discover ISI Web of Knowledge

Quickly find, analyze, and manage information in the sciences, social sciences, arts, and humanities with this versatile workflow solution.

- Want to know more?
- Training in multiple languages

Use the **Web of Science** tab for:

- Cited Reference Searching
- NEW!** Conference Proceedings
- Author Finder
- Address Searching
- Sorting results by Times Cited
- Citation Reports (h-index)

### Customize Your Experience

[Sign In](#) | [Register](#)

- Save and manage your references online with *EndNote Web* – freely available and fully integrated

# ISI Web of Knowledge<sup>SM</sup> *Take the next step*

All Databases Select a Database Web of Science Additional Resources

Search Search History Marked List (0)

## ALL DATABASES

**Results** Topic=("breast cancer") AND Author=(diet\* OR food\* OR nut\*)  
Timespan=All Years.

Results: 388 Page 1 of 39 Go

Print E-mail Add to Marked List Save to EndNote  
Save to EndNote, RefMan, ProCite more options

### Refine Results

Search within results for

General Categories Refine

- SCIENCE & TECHNOLOGY (377)
- SOCIAL SCIENCES (51)
- ARTS & HUMANITIES (3)

more options / values...

Subject Areas Refine

- ONCOLOGY (315)
- BIOCHEMISTRY & MOLECULAR BIOLOGY (204)
- DERMATOLOGY (185)

- 1. Title: Activation of mTOR in a subgroup of ovarian carcinomas: Correlation with p-eIF-4E and prognosis  
Author(s): Noske, A; Lindenberg, JL; Darb-Esfahani, S, et al.  
Source: ONCOLOGY REPORTS Volume: 20 Issue: 6 Pages: 1409-1417 Published: 2008  
Times Cited: 0
- 2. Title: Positive Correlation between Cyclooxygenase 2 and the Expression of ABC Transporters in Non-small Cell Lung Cancer  
Author(s): Surowiak, P; Pawelczyk, K; Maciejczyk, A, et al.  
Source: ANTICANCER RESEARCH Volume: 28 Issue: 5B Pages: 2967-2974 Published: 2008  
Times Cited: 0
- 3. Title: ADAM9 Expression is a Significant and Independent Prognostic Marker of PSA Relapse in Prostate Cancer  
Author(s): Fritzsche, FR; Jung, M; Tolle, A, et al.  
Source: EUROPEAN UROLOGY Volume: 54 Issue: 5 Pages: 1097-1108 Published: 2008  
Times Cited: 1

برای انتقال به  
**Endnote**  
پس از انتخاب و زدن تیک در  
موارد دلخواه از گزینه  
**Save to Endnote...**  
استفاده نمایید.

to help protect your security, Internet Explorer blocked this site from downloading files to your computer. Click here for options...

# ISI Web of Knowledge<sup>SM</sup>

Take the next step 

## Processing Records

Please wait while your request is processed.  
(Note: Depending on the number of records, this may take a few moments.)

**بر روی Export کلیک نمایید**

Product: All Databases  
Selected action: Export to Reference Software  
Processing 3 records:  
3... Done.

**Export**

If the "Export" process does not start automatically, then click "Export."  
(Note: Read help for information on how to download and install the Export plugin.)

**Back to Results**

When you are done exporting the file, click "Back to Results."

Please give us your feedback on using ISI Web of Knowledge.

[Acceptable Use Policy](#)  
Copyright © 2008 Thomson Reuters

انتقال اطلاعات از مقالات ژورنال  
بطور مستقیم

<http://www.freemedicaljournals.com/>

# Free Medical Journals

Promoting free access to medical journals

بر روی اینجا  
کلیک کنید

Home    Amedeo Challenge · Books · Journals alert    Donations

> 430 Journals, sorted by:

**1. Specialty**

- 2. Title**
- English
  - French
  - German
  - Portuguese
  - Spanish
  - Turkish
  - other languages
- 3. New Journals**

**Amedeo - The Medical Literature Service**  
10 Years - 100.000 Subscribers  
[Free subscription](#)

## The Top 10 Medical Articles of the Year 2008

>>> [Selection process](#)

**Blue Author Names: Free full-text**

<b>1. Wellcome Trust Case Control Consortium</b> - Genome-wide association study of 14,000 cases of seven common diseases and 3,000 shared controls. <b>Nature</b> - <a href="#">Free full-text</a>	<b>350</b>
<b>2. Baker, Jennifer L</b> - Childhood body-mass index and the risk of coronary heart disease in adulthood. <b>N Engl J Med</b> - <a href="#">Free full-text</a>	<b>291</b>
<b>3. Takahashi K</b> - Induction of Pluripotent Stem Cells from Adult Human Fibroblasts by Defined Factors. <b>Cell</b> - <a href="#">Free full-text</a>	<b>202</b>

### The Medical Article of the Year 2008

ARTICLES

**Genome-wide association study of 14,000 cases of seven common diseases and 3,000 shared controls**

The Wellcome Trust Case Control Consortium

This is the abstract and introduction of the article. It discusses the findings of a genome-wide association study (GWAS) involving 14,000 cases of seven common diseases and 3,000 shared controls. The study identified several genetic variants associated with these diseases, providing insights into their genetic architecture and potential pathways. The article is available in full-text format.

**Title**

- English
- B C D E F
- H I J K L
- N O P Q
- S T U V
- X Y Z
- French
- German
- Portuguese
- Spanish
- Turkish
- Other languages

**New Journals**

- Publications
- Journal Alert
- Logout

- AIDS (2)
- Addiction (2)
- Allergy (1)
- Anatomy (1)
- Anesthesiology (7)
- Basic Science (24)
- Biochemistry (4)
- Biology (1)
- Cardiology (12)
- Cardiovascular Diseases (6)
- Critical Care (3)
- Dentistry (10)
- Dermatology (4)
- Emergency Medicine (4)
- Endocrinology (15)
- Epidemiology (5)
- Evidence-Based Medicine (2)
- Family Practice (3)
- Forensic Medicine (2)
- Gastroenterology (11)
- General Journals (36)
- Genetics (3)
- Geriatrics (2)
- Gynecology (9)
- Hematology (8)
- Immunology (3)
- Infectious Diseases (13)
- Intensive Care (3)
- Internal Medicine (3)
- Laboratory Medicine (1)
- Medical Library (1)
- Microbiology (11)
- Molecular Medicine (1)
- Musculoskeletal Disorders (1)
- Pain Therapy (1)
- Pathology (4)
- Pediatrics (23)
- Pharmacology (7)
- Pharmacy (11)
- Physical Therapy (4)
- Physiology (7)
- Plastic Surgery (1)
- Pregnancy and Childbirth (1)
- Psychiatry (15)
- Psychosomatics (1)
- Public Health (5)
- Pulmonary Medicine (7)
- Radiology (9)
- Rehabilitation (3)
- Rheumatology (5)
- Sleep Medicine (1)
- Sports Medicine (5)
- Surgery (7)
- Thoracic Surgery (1)
- Toxicology (1)
- Transplantation (1)
- Traumatology (2)
- Tropical Medicine (1)
- Urology (3)

تمام رشته ها به ترتیب  
حروف الفبا نوشته شده  
است

## Nutrition

[Alimentación Nutrición y Salud - Spanish](#)

[American Journal of Clinical Nutrition - free after 1 year](#)

[Anales Venezolanos de Nutrición - Spanish](#)

[Archivos Latinoamericanos de Nutrición - Spanish](#)

[British Journal of Nutrition \(free after one year\)](#)

[Food and Nutrition Bulletin](#)

[Journal of Nutrition - free after 1 year](#)

[Journal of the American College of Nutrition - free after two years](#)

[Nutrición Hospitalaria - Spanish](#)

[Nutrition Journal](#)

[Nutrition Research Reviews \(free after 3 years\)](#)

[Public Health Nutrition \(free after one year\)](#)

[Revista Chilena de Nutricion - Spanish](#)

[Revista Cubana de Alimentación y Nutrición - Spanish](#)

## Occupational Medicine

لیست نشریات تغذیه  
نمایش داده شده است

**QUICK SEARCH:** [advanced]

Author: Keyword(s):

Go

Year:  Vol:  Page:

HOME HELP FEEDBACK SUBSCRIPTIONS ARCHIVE SEARCH

Archive of All Online Issues: 1 Sep 1952 - 1 Dec 2008 [\[Access to Older Issues and Individual Article Request Form\]](#)

**Current Issue:** [December 2008](#)  
Vol. 88, Num. 6

**Recent Issues:**

[November 2008](#) Vol. 88, Num. 5

[October 2008](#) Vol. 88, Num. 4

[September 2008](#) Vol. 88, Num. 3

**Full Text and Abstracts:** 1 Jan 1999 - 1 Dec 2008

2000s	<a href="#">2000</a>	<a href="#">2001</a>	<a href="#">2002</a>	<a href="#">2003</a>	<a href="#">2004</a>	<a href="#">2005</a>	<a href="#">2006</a>	<a href="#">2007</a>	<a href="#">2008</a>	-
1990s	-	-	-	-	-	-	-	-	-	<a href="#">1999</a>

**PDF and Abstracts:** 1 Sep 1952 - 1 Dec 1998

1990s	<a href="#">1990</a>	<a href="#">1991</a>	<a href="#">1992</a>	<a href="#">1993</a>	<a href="#">1994</a>	<a href="#">1995</a>	<a href="#">1996</a>	<a href="#">1997</a>	<a href="#">1998</a>	-
1980s	<a href="#">1980</a>	<a href="#">1981</a>	<a href="#">1982</a>	<a href="#">1983</a>	<a href="#">1984</a>	<a href="#">1985</a>	<a href="#">1986</a>	<a href="#">1987</a>	<a href="#">1988</a>	<a href="#">1989</a>
1970s	<a href="#">1970</a>	<a href="#">1971</a>	<a href="#">1972</a>	<a href="#">1973</a>	<a href="#">1974</a>	<a href="#">1975</a>	<a href="#">1976</a>	<a href="#">1977</a>	<a href="#">1978</a>	<a href="#">1979</a>
1960s	<a href="#">1960</a>	<a href="#">1961</a>	<a href="#">1962</a>	<a href="#">1963</a>	<a href="#">1964</a>	<a href="#">1965</a>	<a href="#">1966</a>	<a href="#">1967</a>	<a href="#">1968</a>	<a href="#">1969</a>
1950s	-	-	<a href="#">1952</a>	<a href="#">1953</a>	<a href="#">1954</a>	<a href="#">1955</a>	<a href="#">1956</a>	<a href="#">1957</a>	<a href="#">1958</a>	<a href="#">1959</a>

**گزینه Advanced را انتخاب نمایید**

Windows Genuine Advantage

**Your system may be at risk.**

This copy of Windows did not pass genuine Windows validation. Validation is required to receive many of the upgrades available from Microsoft. Click [here](#) to get help with this problem.

QUICK SEARCH: [advanced]  
Author: Keyword(s):  
Go  
Year: Vol: Page:

Results 1-10 (of 49 found) Next 10

search criteria:  
breast cancer (exact phrase in title)  
1952 through Dec 2008

standard / condensed citation form  
10 / 25 / 40 / 60 / 80 results per page  
best matches / newest first  
Alert me when new articles matching this search are published  
Download all citations on this page to my citation manager

گزینه Full Text را انتخاب  
نمایید

For checked items below: Go view abstracts in new window download to citation manager

**NUTRITIONAL EPIDEMIOLOGY AND PUBLIC HEALTH:**  
Maureen A Murtaugh, Carol Sweeney, Anna R Giuliano, Jennifer S Henrick, Lisa Hines, Tim Byers, Kathy B Baumgartner, and Martha L Slattery  
**Diet patterns and breast cancer risk in Hispanic and non-Hispanic white women: the Four-Corners Breast Cancer Study**  
Am. J. Clinical Nutrition, Apr 2008; 87: 978 - 984.  
.....health Diet patterns and breast cancer risk in Hispanic and non-Hispanic white women: the Four-Corners Breast Cancer Study1 2 3 4 Maureen A Murtaugh...There is a lower incidence of breast cancer among Hispanic women than among.....

- Abstract
- Full Text
- PDF
- [Purchase Article]
- [View Shopping Cart]

**REVIEW ARTICLES:**  
NR Simonsen, J Fernandez-Crehuet Navajas, JM Martin-Moreno, JJ Strain, JK Huttunen, BC Martin, M Thamm, AF Kardinaal, P van't Veer, FJ Kok, and L Kohlmeier  
**Tissue stores of individual monounsaturated fatty acids and breast cancer: the EURAMIC study. European Community Multicenter Study on Antioxidants, Myocardial Infarction, and Breast Cancer**  
Am. J. Clinical Nutrition, Jul 1998; 68: 134 - 141.  
.....monounsaturated fatty acids and breast cancer: the EURAMIC study. European...Antioxidants, Myocardial Infarction, and Breast Cancer The strongest evidence that monounsaturated fat may influence breast cancer risk comes from studies of southern

- Abstract
- PDF
- [Purchase Article]
- [View Shopping Cart]

QUICK SEARCH: [advanced]

Author: Keyword(s):

Go

Year: Vol: Page:

VITAMIN D AND HEALTH IN

Vitamin D and breast ca

Ellen Welsh

from the Department of Biological Sciences, University of Notre Dame, Notre Dame, IN

presented at the conference "Vitamin D and Health in the 21st Century: Bone and Beyond," held in Bethesda, MD, October 9–10, 2003.

supported by research grants from the National Cancer Institute, the American Institute for Cancer Research, the Susan G. Komen  
Foundation, and the Department of Defense Breast Cancer Research Program.

Address correspondence to J Welsh, Department of Biological Sciences, University of Notre Dame, Notre Dame, IN 46556. E-mail:  
jwelsh3@nd.edu

ABSTRACT

گزینه

Download to Citation manager

را انتخاب کنید

This Article

- ▶ Abstract FREE
- ▶ Full Text (PDF)
- ▶ Purchase Article
- ▶ View Shopping Cart
- ▶ Alert me when this article is cited
- ▶ Alert me if a correction is posted
- ▶ Citation Map

Services

- ▶ Similar articles in this journal
- ▶ Similar articles in PubMed
- ▶ Alert me to new issues of the journal
- ▶ **Download to citation manager**

Citing Articles

- ▶ Citing Articles via HighWire
- ▶ Citing Articles via Google Scholar

Google Scholar

- ▶ Articles by Welsh, J.
- ▶ Search for Related Content

PubMed

Author:	Keyword(s):
Go <input type="text"/>	<input type="text"/>
Year: <input type="text"/>	Vol: <input type="text"/> Page: <input type="text"/>

## Download Directly to Citation Manager

Download the citation below by selecting one of the formats on the left ([HELP](#) is below):

- [EndNote](#)

- EndNote format  
(Mac & Win)

- [Reference Manager](#) \*

- Ris format  
(Win only)

- [ProCite](#) \*

- Ris format  
(Mac & Win)

- [BibTeX](#)

- BibTeX format  
(Mac & Win)

Donaldson, DL, Kubo, C, Smith, CC,  
Gold, RA  
**Effects of genetic diabetes and  
zinc nutriture on in vivo cell-  
mediated immunity in the mouse**  
Am J Clin Nutr 1986 43: 263-271

http://www.ajcn.org/cgi/citmgr?gca=ajcn;43;2;263

File Edit View Favorites Tools Help

Convert Select

Favorites Google PubMed home Suggested Sites Free Hotmail Web Slice Gallery

AJCN -- Download Directly to Citation Manager

Page Safety Tools

The American Journal of CLINICAL NUTRITION

HOME HELP FEEDBACK SUBSCRIPTIONS ARCHIVE SEARCH TABLE OF CONTENTS

### Download Directly to Citation Manager

Download the citation below by selecting one of the formats or

- [EndNote](#)  
- EndNote format  
(Mac & Win)
- [Reference Manager](#) \*  
- RIS format  
(Win only)
- [ProCite](#) \*  
- RIS format  
(Mac & Win)
- [BibTeX](#)  
- BibTeX format  
(Mac & Win)

Donaldson, DL, Kubo, C, Smith, C, Good, RA  
**Effects of genetic diabetes and zinc nutriture on in vivo cell-mediated immunity in the mouse**  
Am J Clin Nutr 1986 43: 263-271

0% of citmgr from www.ajcn.org Completed

#### File Download

Do you want to open or save this file?

 Name: citmgr.enw  
Type: EndNote Import File  
From: www.ajcn.org

Always ask before opening new type of file

 While files from the Internet can be useful, some files can potentially harm your computer. If you do not trust the source, do not open or save this file. [What's the risk?](#)

[advanced]

Word(s):

Page:

# انتخاب سبک رفرنس دهی

▶ برای انتخاب سبک رفرنس دهی متناسب مجله انتخاب شده، ابتدا کادر شماره ۱ را باز نمایید. در صورتی که سبک مورد نظر در گزینه های پیش فرض بود، انتخاب نمایید، در صورت عدم وجود گزینه **select another style** را انتخاب کنید. در کادر باز شده فرمت رفرنس دهی مجلات مختلف را به ترتیب حروف الفبا فهرست شده است. برای تسریع می توانید فرمت مورد نظر را وارد نموده و پس از یافتن آن، گزینه **choose** را انتخاب نمایید.

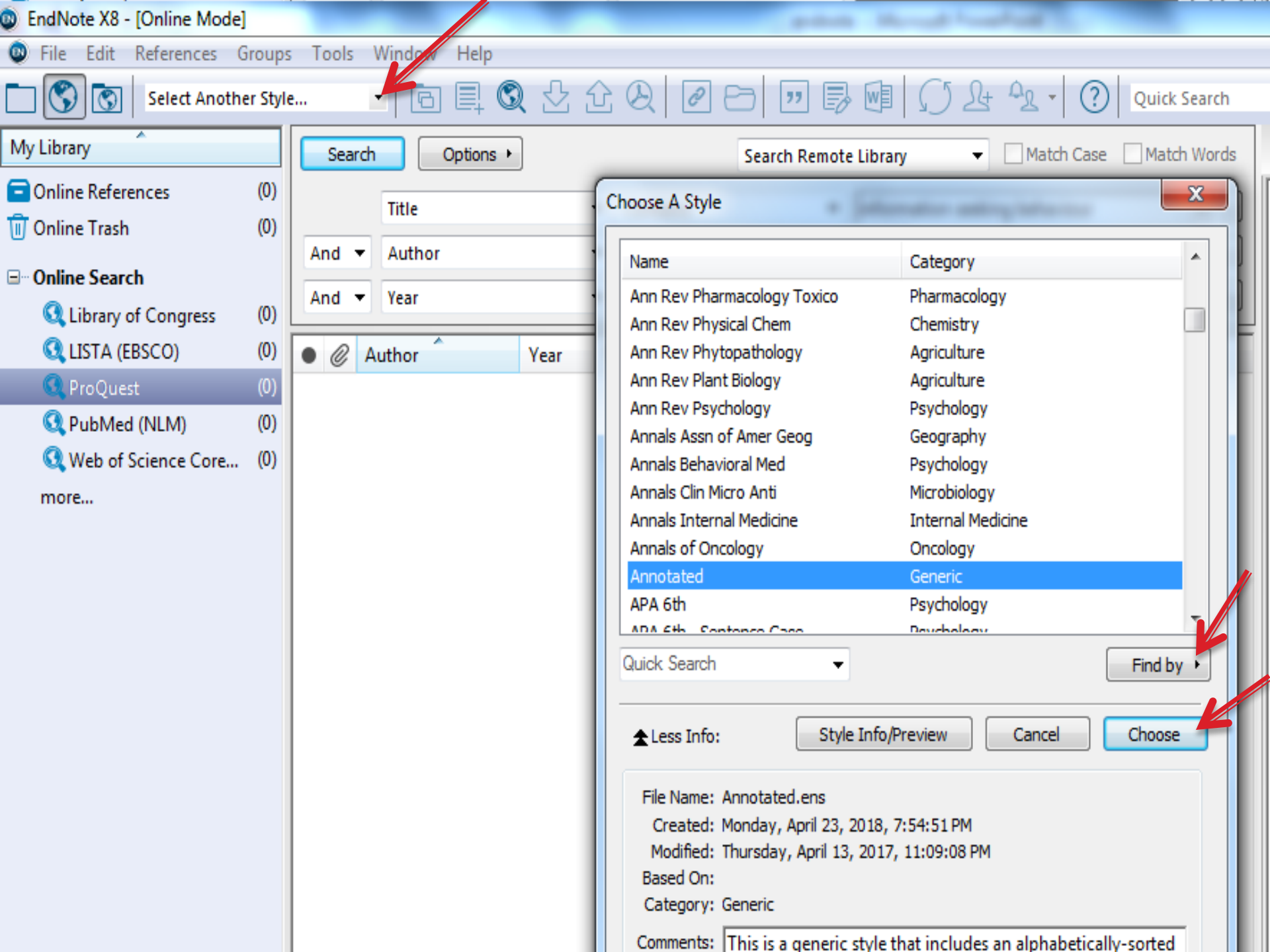

# پیوست متن کامل هر رفرنس در نرم افزار اندنوت

▶ با کاربرد نرم افزار اندنوت می توانید متن کامل مقالات را به رفرنس مربوطه آن پیوست نمایید. به دو روش می توان متن کامل رفرنس ها را هر رفرنس اضافه نمود.

## ▶ روش مستقیم:

▶ انتخاب رفرنس های مورد نظر

▶ انتخاب گزینه **Find Full Text** از تب **Reference** یا راست کلیک

روی رفرنس های انتخاب شده و انتخاب گزینه **Find Full Text**

▶ پس از انجام این مراحل، متن کامل مقالاتی که به صورت دسترسی آزاد هستند یا اشتراک آنها را داریم، دانلود شده و به هر رفرنس پیوست می شود.

Health Vancouver

My Library  
All References (153)  
Copied References (80)  
Configure Sync...  
Recently Added (153)  
Unfiled (88)  
Trash (0)

My Groups  
New Group (65)

Online Search  
Web of Science Core... (0)  
PubMed (NLM) (65)  
LISTA (EBSCO) (0)  
Library of Congress (0)  
Aarhus U (0)  
more...

Find Full Text

Search Options Search Whole Group Match Case Match Words

Title Contains social Support  
And Author Contains Smith  
And Year Contains

Author	Year	Title	Rating	Journal
Barenbaum, E.; S...	20	Record Summary...	.....	AIDS Care
Biggs, B. K.; Leb...	20	New Reference	.....	J Dev Behav P...
Bodell, L. P.; Smit...	20	Edit References	.....	Eat Behav
Bowen, K. S.; Uc...	20	Move References to Trash	.....	Health Psychol
Brown, S. L.; Nes...	20	Add References To	.....	Psychol Sci
Carmack Taylor, ...	20	Copy References To	.....	Soc Sci Med
Coker, A. L.; Smit...	20	E-mail Reference	.....	J Womens Heal
Coker, A. L.; Wat...	20	Remove References from Group Ctrl+D	.....	Prev Med
Cooper, D. L.; Po...	20	Cut	.....	Support Care C
DeFreese, J. D.; ...	20	Copy	.....	J Sport Exerc P
Di Martile Bolla, ...	19	Copy Formatted	.....	Public Health N
Feder, A.; Ahmad...	20	Paste	.....	J Affect Disord
Hamalainen, H.; ...	20	Mark as Read	.....	Scand J Public
Hardy, J. D.; Smit...	19	Mark as Unread	.....	Health Psychol
Haslam, D. M.; Pa...	20	Rating	.....	Infant Ment H...

Showing 65 of 65 references in Group. (All References: 153)

Reference Preview Attached PDFs

Reference Type: Journal Article

Rating  
.....

Author  
Carmack Taylor, C. L.  
Kulick, J.  
Badr, H.  
Smith, M.  
Basen-Engquist, K.  
Pencdo, F.  
Gritz, E. R.

Year  
2007

Title  
A social comparison theory analysis of group composition and efficacy of cancer support group programs

Journal  
Soc Sci Med

Volume  
65

Issue  
2

Layout

- Record Summary...
- New Reference
- Edit References
- Move References to Trash
- Add References To
- Copy References To
- E-mail Reference
- Remove References from Group Ctrl+D
- Cut
- Copy
- Copy Formatted
- Paste
- Mark as Read
- Mark as Unread
- Rating
- Show All References
- Show Selected References
- Hide Selected References
- File Attachments
- PDF Viewer
- Find Full Text Find Full Text...
- Find Reference Updates... Authenticate...
- URL
- Restore to Library
- Resolve Sync Conflicts...

Health Vancouver

Quick Search

Hide Search Panel

Search Options

Search Whole Group

Match Case Match Words

Title Contains social Support

And Author Contains Smith

And Year Contains

Author	Year	Title	Rating	Journal
Balaji, A. B.; Clau...	2007	Social support networks and maternal mental ...		J Womens Heal
Barenbaum, E.; S...		...ective factor for childr...		AIDS Care
Biggs, B. K.; Leb...		...ces for social support fo...		J Dev Behav P...
Bodell, L. P.; Smit...		...ed social support and ne...		Eat Behav
Bowen, K. S.; Ut...		...effects of functional soci...		Health Psychol
Brown, S. L.; Nes...		...rt may be more benefici...		Psychol Sci
Carmack Taylor, ...	2007	A social comparison theory analysis of group co...		Soc Sci Med
Coker, A. L.; Smit...	2002	Social support protects against the negative ef...		J Womens Heal
Coker, A. L.; Wat...	2003	Social support reduces the impact of partner v...		Prev Med
Cooper, D. L.; Po...	2013	Social support provided by and strain experien...		Support Care C.
DeFreese, J. D.; ...	2014	Athlete social support, negative social interacti...		J Sport Exerc P.
Di Martile Bolla, ...	1996	Social support as road map and vehicle: an anal...		Public Health N
Feder, A.; Ahmad...	2013	Coping and PTSD symptoms in Pakistani earthq...		J Affect Disord
Hamalainen, H.; ...	2000	Social support and physical and psychological r...		Scand J Public ..
Hardy, J. D.; Smit...	1988	Cynical hostility and vulnerability to disease: so...		Health Psychol

Reference Preview Attached PDFs

Reference Type: Journal Article

Rating

Author

Bodell, L. P.  
Smith, A. R.  
Holm-Denoma, J. M.  
Gordon, K. H.  
Joiner, T. E.

Year

2011

Title

The impact of perceived social support and negative life events on bulimic symptoms

Journal

Eat Behav

Volume

12

Issue

1

Pages

44-8

Showing 65 of 65 references in Group. (All References: 153)

Layout

مقالاتی که متن کامل آنها پیدا شده

## ▶ ۲. روش غیر مستقیم:

- ▶ دانلود متن کامل مقالات به صورت جداگانه و ذخیره آنها روی کامپیوتر
- ▶ انتخاب گزینه **Attach File** از تب **Reference** یا راست کلیک روی رفرنس های مورد نظر و انتخاب گزینه **Attach File**
- ▶ یافتن محل ذخیره فایل متن کامل مقاله و کلیک بر روی دکمه **Open**
- ▶ پس از انجام این مراحل، متن کامل مقاله به رفرنس مورد نظر پیوست می شود. با درگ کردن فایل متن کامل به رفرنس مورد نظر در نرم افزار فایل متن کامل مقاله پیوست می شود.

Health Vancouver

My Library  
Configure Sync...  
Recently Added (153)  
Unfiled (86)  
Trash (0)  
My Groups  
New Group (65)  
Online Search  
Web of Science C... (0)  
PubMed (NLM) (65)  
LISTA (EBSCO) (0)  
Library of Congress (0)  
Aarhus U (0)  
more...  
Find Full Text  
Found PDF (23)  
Found URL (5)  
Not found (37)

Showing 65 of 65 references in Group. (All References: 153)

Search Options Search Whole Group Match Case Match Words

Title Contains social Support  
And Author Contains Smith  
And Year Contains

Author	Year	Title	Rating	Journal
Kshetri, D. B.		en and w...		Aging Male
Leibert, T. W.		liance and...		J Clin Psychol
Leung, J.; Sm		ted quality...		Psychooncology
Lindsay, G. M.		as and soci...		Heart
McNaughton		ession, loc...		J Nerv Ment Di
McNaughton		ces, and im...		J Nerv Ment Di
McVeigh, C.; S		nother's s...		Midwifery
Norbeck, J. S.		derived so...		Soc Sci Med
Novotny, P. J.		among ca...		Cancer Manag -
Pachana, N. A.		upport su...		Age Ageing
Prado, G.; Fea		support, ...		AIDS Behav
Price, M. A.; T		e develop...		Cancer
Razee, H.; va		environme...		Health Promot
Reiter-Purtill		th Severe...		J Pediatr Psych
Rice, L.; Barth		s' perceiv...		J Youth Adolesc

Reference Preview Attached PDFs

Reference type: Journal Article

Rating

Author  
Price, M. A.  
Tennant, C. C.  
Butow, P. N.  
Smith, R. C.  
Kennedy, S. J.  
Kossoff, M. B.  
Dunn, S. M.

Year  
2001

Title  
The role of psychosocial factors in the development of breast carcinoma: Part II. Life event stressors, social support, defense and emotional control and their interactions

Journal  
Cancer

Volume  
91

Issue  
4

- Record Summary...
- New Reference
- Edit References
- Move References to Trash
- Add References To
- Copy References To
- E-mail Reference
- Remove References from Group Ctrl+D
- Cut
- Copy
- Copy Formatted
- Paste
- Mark as Read
- Mark as Unread
- Rating
- Show All References
- Show Selected References
- Hide Selected References
- File Attachments > Attach File...
- PDF Viewer > Open File
- Find Full Text > Save As...
- Find Reference Updates... > Convert to Relative Links
- URL > Rename PDFs...
- Restore to Library
- Resolve Sync Conflicts...

Health Vancouver

Search Options Search Whole Group Match Case Match Words

Title Contains social Support

And Author Contains

And Year Contains

Reference Preview Attached PDFs

Reference Type: Journal Article

My Library

- Configure Sync...
- Recently Added (153)
- Unfiled (88)
- Trash (0)

My Groups

- New Group (65)

Online Search

- Web of Science C... (0)
- PubMed (NLM) (65)
- LISTA (EBSCO) (0)
- Library of Congress (0)
- Aarhus U (0)
- more...

Find Full Text

- Found PDF (23)
- Found URL (5)
- Not found (37)

Author	Year	Title
Kshetri, D. B.; S...	2012	Social care
Leibert, T. W.; S...	2011	Relationship
Leung, J.; Smith...	2016	Inequalities
Lindsay, G. M.; S...	2001	The influen
McNaughton, M...	1995	The relation
McNaughton, M...	1990	Stress, socia
McVeigh, C.; Smi...	2000	A compariso
Norbeck, J. S.; D...	1996	A randomiz
Novotny, P. J.; S...	2010	A pilot stud
Pachana, N. A.; S...	2008	Responsive
Prado, G.; Feaste...	2004	Religious in
Price, M. A.; Ten...	2001	The role of
Razee, H.; van d...	2010	Beliefs, bar
Reiter-Purtill, J.; ...	2017	Peer Victim
Rice, L.; Barth, J. ...	2013	The role of

Select a file to link to the reference

Look in: HL QOL

Name	Date modified	Type
dodson2016	1396/05/09 ۱۰:۱۲	Adobe
Gonzalez-Chica-2016-Effect of Health Literacy	1396/05/11 ۱۲:0۹	Adobe
González-Chica-2016-Effect of health literacy	1396/05/11 ۱۲:0۹	Adobe
Halverson-2015-Health Literacy and Health-	1396/05/11 ۱۰:۰۰	Adobe
Husson-2015-Low subjective health literacy is	1396/05/11 ۱۰:۰۰	Adobe
ijdl-d-v14n3p199-fa	1396/05/11 ۱۰:۲۲	Adobe
Jayasinghe-2016-The impact of health literacy	1396/05/11 ۱۰:۰۰	Adobe
JFMH_Volume 17_Issue 1_Pages 46-51	1396/05/11 ۱۰:۲۲	Adobe
jgi0021-0818	1396/05/09 ۱۰:۲۰	Adobe
johnston2016	1396/05/09 ۱۰:۲۲...	Adobe
12955_2017_Article_716	1396/05/09 ۱۰:۲۲...	Adobe
lee2016	1396/05/11 ۱۰:۰۲	Adobe
lincoln2005	1396/05/09 ۱۰:۱۷	Adobe

File name: 12955\_2017\_Article\_716

Files of type: All Files (\*.\*)

Open Cancel

Showing 65 of 65 references in Group. (All References: 153)

social factors in the development of breast event stressors, social support, defense style, and their interactions

Layout

Health

Vancouver

Search Options Search Whole Library Match Case Match Words

Title Contains social Support + -

And Author Contains Smith + -

And Year Contains + -

Author	Year	Title	Rating	Journal
Smith, N. R.; Clar...	2015	The influence of social support on ethnic diffe...		Soc
Di Martile Bolla, ...	1996	Social support as road map and vehicle: an anal...		Pub
Ryan, L. H.; Wan,...	2014	Spousal social support and strain: impacts on h...		J Be
Prado, G.; Feaste...	2004	Religious involvement, coping, social support, ...		AID
Leung, J.; Smith, ...	2016	Inequalities in long term health-related quality...		Psy
McNaughton, M....	1990	Stress, social support, coping resources, and im...		J Ne
Bowen, K. S.; Uc...	2014	The stress-buffering effects of functional soci...		Hea
Smith, S. G.; Tur...	2012	Psychological impairment in patients urgently ...		Sup
Hurst, R.; Hale, B...	2000	Exercise dependence, social physique anxiety, ...		Br J
Novotny, P. J.; S...	2010	A pilot study assessing social support among ca...		Can
Pachana, N. A.; S...	2008	Responsiveness of the Duke Social Support su...		Age
Biggs, B. K.; Leb...	2014	Adolescents' preferences for social support fo...		J De
Smith, L. E.; How...	2008	Continuity of paternal social support and depre...		J Fa
Smith, L. E.; Gre...	2012	Social support and well-being at mid-life amon...		J Au

Reference Preview Smith-2015-The influence of social support c

1 / 11 76%

Soc Psychiatry Psychiatr Epidemiol (2015) 50:1701–1711  
DOI 10.1007/s00127-015-1096-y

ORIGINAL PAPER

**The influence of social support on ethnic differences in well-being and depression in adolescents: findings from the prospective Olympic Regeneration in East London (ORIEL) study**

Nel B. Smith<sup>1</sup> · Charlotte Clark<sup>1</sup> · Melanie Smuk<sup>1</sup> · Steven Cummins<sup>2</sup> · Stephen A. Stansfeld<sup>1</sup>

Received: 9 April 2015 / Accepted: 11 July 2015 / Published online: 24 July 2015  
© Springer-Verlag Berlin Heidelberg 2015

**Abstract**  
Purpose This study examines the extent to which in adolescent positive mental well-being and depressive symptoms vary across ethnic groups, and prospectively examines whether social support is protective against low/poor well-being and depression.  
Methods A longitudinal survey of 2426 adolescents from the Olympic Regeneration in East London study measured well-being and depressive symptoms at baseline at ages 11–12 and at follow-up two years later at ages 13–14. Social support was assessed at ages 11–12 years by the Multidimensional Scale of Perceived Social Support, by the level of parental support for school, by the frequency of family activities and by friendship choices. Ethnic differences in well-being and depression in Bangladesh

estimated adjusted stepwise for socio-demographic factors and domain of social support.  
Results Black African and Bangladeshi adolescents scored significantly higher for well-being than their White UK counterparts. There were no significant ethnic differences in the prevalence of depressive symptoms. Lower levels of social support were prospectively associated with lower well-being and higher rates of depression in all ethnic groups. Adjustment for multiple domains of social support did not account for ethnic differences in well-being.  
Conclusion Bangladeshi and Black African adolescents in East London may have a positive mental health advantage over their White UK counterparts though social support did not fully mediate this difference. Further

# حذف رفرنس های تکراری

▶ هنگام جستجو در پایگاه های مختلف به دلیل همپوشانی این پایگاه ها ممکن است رفرنس های تکراری وارد بانک اطلاعاتی شما شود. برای حذف این موارد، این نرم افزار به طور اتوماتیک رفرنس های تکراری را پیدا می کند. برای حذف این موارد تکراری مراحل زیر را انجام دهید:

▶ انتخاب گزینه **Find Duplicate** از تب **Reference**

▶ در کادر باز شده، دو ستون وجود دارد که در هر ستون مشخصات رفرنس های تکراری به همراه شماره رفرنس است. از شما خواسته می شود تا یکی از رفرنس ها را نگه داشته و دیگری حذف می شود. این کار تا به اتمام رسیدن رفرنس های تکراری، تکرار می شود.

- New Reference Ctrl+N
- Edit References Ctrl+E
- Move References to Trash Ctrl+D
- Go To... Ctrl+J
- Copy References To >
- E-mail Reference
- File Attachments >
- PDF Viewer >
- Find Full Text >
- Find Reference Updates...
- URL >
- Figure >
- Next Reference Ctrl+Page Down
- Previous Reference Ctrl+Page Up
- Show All References Ctrl+M
- Show Selected References
- Hide Selected References
- Record Summary...
- Find Duplicates**
- Restore to Library
- Resolve Sync Conflicts...
- Empty Trash

Quick Search

Hide Search Panel

Search Whole Group

 Match Case
  Match Words

	Contains	social Support	+	-
	Contains	Smith	+	-
	Contains		+	-

Year	Title	Rating	Journal
1995	The relationship among stress, depression, loc...		J Nerv Ment Di
1995	The relationship among stress, depression, loc...		J Nerv Ment Di
1996	A randomized trial of an empirically-derived so...		Soc Sci Med
1996	A randomized trial of an empirically-derived so...		Soc Sci Med
2010	A pilot study assessing social support among ca...		Cancer Manag .
2010	A pilot study assessing social support among ca...		Cancer Manag .
2008	Responsiveness of the Duke Social Support su...		Age Ageing
2008	Responsiveness of the Duke Social Support su...		Age Ageing
2004	Religious involvement, coping, social support, ...		AIDS Behav
2004	Religious involvement, coping, social support, ...		AIDS Behav
2001	The role of psychosocial factors in the develop...		Cancer
2001	The role of psychosocial factors in the develop...		Cancer
2010	Beliefs, barriers, social support, and environme...		Health Promot
2010	Beliefs, barriers, social support, and environme...		Health Promot
2017	Peer Victimization in Adolescents With Severe...		J Pediatr Psych

Reference

Preview

Attached PDFs

Reference Type: Journal Article

Rating

Author

Norbeck, J. S.  
DeJoseph, J. F.  
Smith, R. T.

Year

1996

Title

A randomized trial of an empirically-derived social support intervention to prevent low birthweight among African American women

Journal

Soc Sci Med

Volume

43

Issue

6

Pages

947-54

Start Page

Not found

(37)

Health

Vancouver

My Library

Duplicate References (18)

Configure Sync...

Recently Added (161)

Unfiled (88)

Trash (0)

My Groups

New Group (74)

Online Search

Web of Science C... (0)

PubMed (NLM) (65)

LISTA (EBSCO) (0)

Library of Congress (0)

Aarhus U (0)

more...

Find Full Text

Found PDF (23)

Found URL (5)

Not found (37)

Showing 13 of 18 references in Group. (All References: 162)

Search Options

Search Whole Group

Match Case Match Words

Title Contains social Support

And Author

And Year

Reference Preview Attached PDFs

Reference Type: Journal Article

Find Duplicates

Comparing 1 and 2 of 2 duplicates.

Select the record to keep. The record not selected will be moved to the Trash. Select Skip to go to the next set of duplicates.

Keep This Record

Keep This Record

McNaughton, 1995 #145

Ref Type: Journal Article

Rating

Author

McNaughton, M. E.  
Patterson, T. L.  
Smith, T. L.  
Grant, I.

Year

1995

Title

The relationship among stress, depression, locus of control, irrational beliefs, social support, and health in Alzheimer's disease caregivers

Journal

J Nerv Ment Dis

Added to Library: 30/05/1396 Last Updated: 30/05/1396

McNaughton, 1995 #154

Ref Type: Journal Article

Rating

Author

McNaughton, M. E.  
Patterson, T. L.  
Smith, T. L.  
Grant, I.

Year

1995

Title

The relationship among stress, depression, locus of control, irrational beliefs, social support, and health in Alzheimer's disease caregivers

Journal

J Nerv Ment Dis

Added to Library: 30/05/1396 Last Updated: 30/05/1396

social support  
ong African American

Layout

# ساخت گروه در نرم افزار اندنوت

- ▶ ممکن است شما در یک زمان در چندین حوزه موضوعی جستجو کنید و می خواهید نتایج جستجوی هر کدام از موضوعات را در یک بانک اطلاعاتی مشترک قرار دهید. بدین جهت نیاز دارید بتوانید به گونه ای به رفرنس های مربوط به هر موضوع به صورت جداگانه دسترسی داشته باشید. حتی ممکن است برای شما مهم باشد که رفرنس های مورد نظر خود را بر اساس پایگاهی که در آن جستجو را انجام داده اید، تفکیک نمایید. نرم افزار اندنوت این امکان را به شما می دهد تا با ساخت گروه به این اهداف برسید.

# برای ساخت گروه مراحل زیر را طی نمایید :

- ▶ کلیک راست روی گزینه **my group** در سمت چپ صفحه
- ▶ انتخاب گزینه **Create Group** از کادر باز شده
- ▶ درج نام مورد نظر برای گروه
- ▶ با کلیک راست روی نام گروه می توانید گروه را حذف یا نام آن را تغییر دهید.

Health Vancouver

Search Options Search Whole Group Set Match Case Match Words

Title Contains social Support  
And Author Contains Smith  
And Year Contains

Reference Preview Attached PDFs

Reference Type: Journal Article

No References Selected

Author	Year	Title	Rating	Journal
Balaji, A. B.; Clau...	2007	Social support networks and maternal mental ...		J Womens Heal
Barenbaum, E.; S...	2016	Social support as a protective factor for childr...		AIDS Care
Biggs, B. K.; Leb...	2014	Adolescents' preferences for social support fo...		J Dev Behav P...
Bodell, L. P.; Smit...	2011	The impact of perceived social support and ne...		Eat Behav
Bowen, K. S.; Uc...	2014	The stress-buffering effects of functional soci...		Health Psychol
Brown, S. L.; Nes...	2003	Providing social support may be more benefici...		Psychol Sci
Carmack Taylor, ...	2007	A social comparison theory analysis of group co...		Soc Sci Med
Coker, A. L.; Smit...	2002	Social support protects against the negative ef...		J Womens Heal
Coker, A. L.; Wat...	2003	Social support reduces the impact of partner v...		Prev Med
Cooper, D. L.; Po...	2013	Social support provided by and strain experien...		Support Care C.
DeFreese, J. D.; ...	2014	Athlete social support, negative social interacti...		J Sport Exerc P.
Di Martile Bolla, ...	1996	Social support as road map and vehicle anal...		Public Health N
Feder, A.; Ahmad...	2013	Coping and PTSD		
Hamalainen, H.; ...	2000	Social support a		
Hardy, J. D.; Smit...	1988	Cynical hostility		

Showing 74 of 74 references in Group Set. (All References: 162)

- Create Group
- Create Smart Group
- Create From Groups...
- Create Group Set
- Rename Group Set
- Delete Group Set

- Trash (0)
- My Groups
  - New Group (74)
  - Health Literacy (0)
- Online Search
  - Web of Science C... (0)
  - PubMed (NLM) (65)
  - LISTA (EBSCO) (0)
  - Library of Congress (0)

Author	Year	Title	Rating	Journal
Balaji, A. B.; Clau...	2007	Social support networks and maternal mental ...		J Womens
Barenbaum, E.; S...	2016	Social support as a protective factor for childr...		AIDS Care
Biggs, B. K.; Leb...	2014	Adolescents' preferences for social support fo...		J Dev Beh
Bodell, L. P.; Smit...	2011	The impact of perceived social support and ne...		Eat Behav
Bowen, K. S.; Uc...	2014	The stress-buffering effects of functional soci...		Health Ps
Brown, S. L.; Nes...	2003	Providing social support may be more benefici...		Psychol Sc
Carmack Taylor, ...	2007	A social comparison theory analysis of group co...		Soc Sci M
Coker, A. L.; Smit...	2002	Social support protects against the negative ef...		J Womens
Coker, A. L.; Wat...	2003	Social support reduces the impact of partner v...		Prev Med
Cooper, D. L.; Po...	2013	Social support provided by and strain experien...		Support C

# انتقال رفرنس ها به فایل مقاله در Word

- ▶ برای انتقال رفرنس ها به فایل Word مراحل زیر را طی نمایید:
- ▶ بازکردن فایل ورد
- ▶ قرار دادن کرسر در محل مورد نظر برای وارد کردن رفرنس
- ▶ انتخاب تب **EndNote** و انتخاب گزینه **Insert Citation**
- ▶ تایپ کلیدواژه ای از رفرنس و یافتن رفرنس مورد نظر
- ▶ انتخاب رفرنس یافته شده و انتخاب گزینه **Insert**

**Insert Citation**  
Search EndNote libraries to find and insert citations in your Word document.

**EndNote Cite While You Write**  
Tell me more

### EndNote X8 Find & Insert My References

prevention Find

Author	Year	Title
Milán	2018	Prediction and prevention of addictions through the implementation of a computational social simulator
Wang	2018	Health Utility of Pregnant Women Living with HIV/AIDS: Prevention of Mother-to-Child Transmission of HIV (...)

**Reference Type:** Serial  
**Record Number:** 8  
**Author:** Milán, M. A. O.  
Milán, N. O.  
Rojas, E. M.  
Caro, M. S.  
Ramírez, M. R.  
Cisneros, R. R.  
**Year:** 2018  
**Title:** Prediction and prevention of addictions through the implementation of a computational social simulator  
**Secondary Title:** Smart Innovation, Systems and Technologies  
**Volume:** 71

Insert Cancel Help

Library: Health.enl 2 items in list

# انتقال رفرنس ها به فایل مقاله در Word

- ▶ راه دیگر وارد کردن رفرنس به فایل
- ▶ فایل اندنوت خود را باز نموده و رفرنس مورد نظر را در حالت انتخاب قرار دهید.
- ▶ بازکردن فایل ورد
- ▶ قرار دادن کرسر در محل مورد نظر برای وارد کردن رفرنس
- ▶ انتخاب تب **EndNote** و انتخاب گزینه **Insert Citation**
- ▶ تایپ کلیدواژه ای از رفرنس و یافتن رفرنس مورد نظر
- ▶ انتخاب رفرنس یافته شده و انتخاب گزینه **Insert**

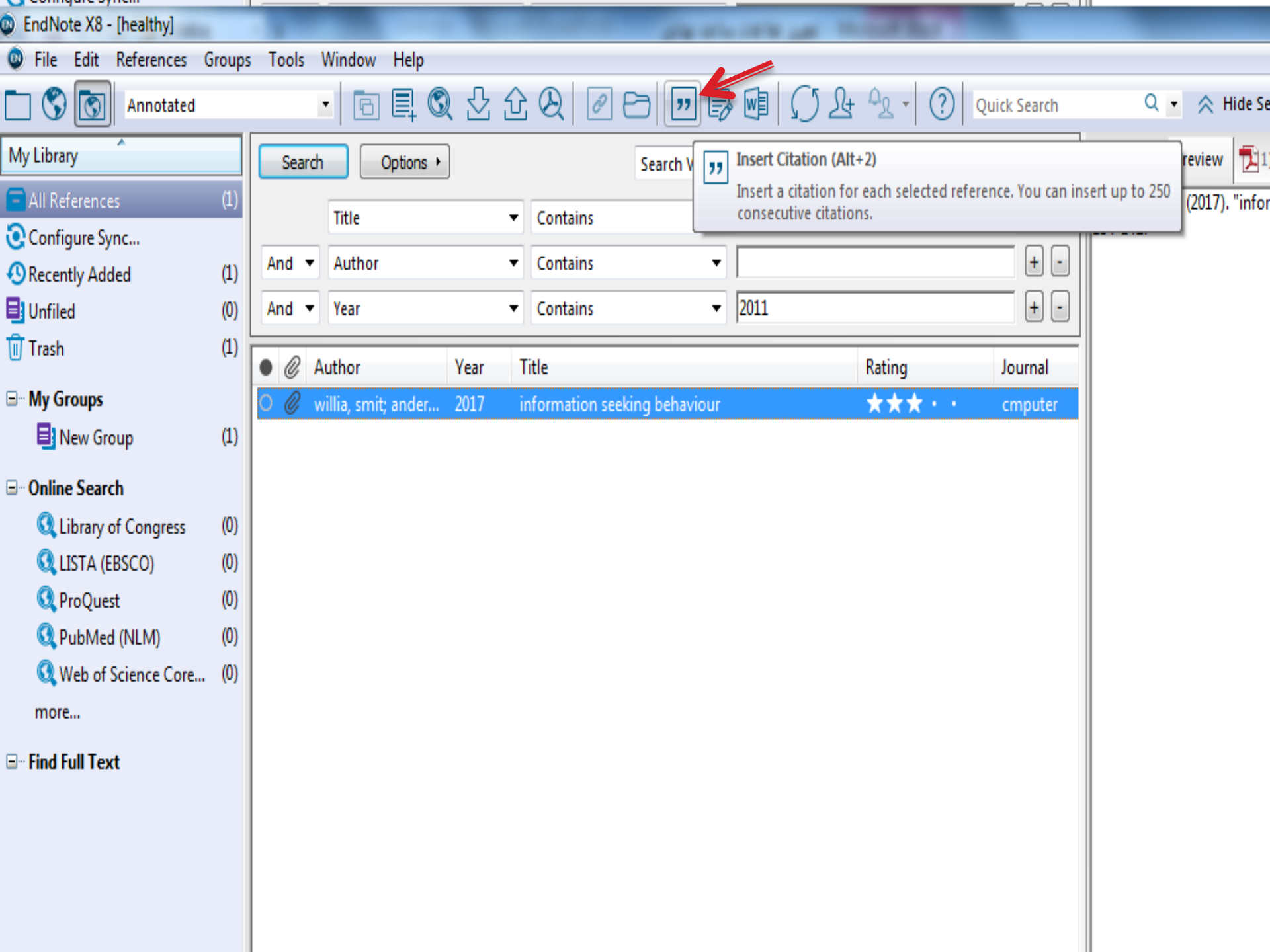

- My Library
- All References (1)
- Configure Sync...
- Recently Added (1)
- Unfiled (0)
- Trash (1)
- My Groups
  - New Group (1)
- Online Search
  - Library of Congress (0)
  - LISTA (EBSCO) (0)
  - ProQuest (0)
  - PubMed (NLM) (0)
  - Web of Science Core... (0)
  - more...
- Find Full Text

Search [Options]

Search V [Insert Citation Icon]

Title Contains

And Author Contains [ ] + -

And Year Contains 2011 [ ] + -

**Insert Citation (Alt+2)**  
Insert a citation for each selected reference. You can insert up to 250 consecutive citations.

Author	Year	Title	Rating	Journal
willia, smit; ander...	2017	information seeking behaviour	★ ★ ★ . .	cmputer

FILE HOME INSERT DESIGN PAGE LAYOUT REFERENCES MAILINGS REVIEW VIEW EndNote X8 ACROBAT

Style: Vancouver

Insert Citation

Go to EndNote

Edit & Manage Citation(s)

Edit Library Reference(s)

Update Citations and Bibliography

Convert Citations and Bibliography

Categorize References

Instant Formatting is On

Export to EndNote

Preferences

Help

Citations Bibliography Tools

Social support is exceptionally important for maintaining good physical and mental health. Overall, it appears that positive social support of high quality can enhance resilience to stress, help protect against developing trauma-related psychopathology, decrease the functional consequences of trauma-induced disorders, such as posttraumatic stress disorder (PTSD), and reduce medical morbidity and mortality (1). However, despite strong evidence demonstrating the beneficial effects of social support on medical and psychological wellbeing, the field of psychiatry has contributed relatively little to developing, testing, and implementing effective evidence-based interventions aimed at increasing social support for patients and at-risk populations. In this review article, we aim to summarize key studies on social support in the context of resilience to stress and explore possible brain mechanisms mediating social support's positive influence on mental health outcomes (2). We will begin with a brief overview of the neurochemistry of the stress response and resilience to stress. Within this framework, we will then review the emerging literature on the neurobiology and the behavioral mediators of social support. Next, we will review studies that have investigated the effects of social support on medical illness, and finally, conclude with a discussion on social support's clinical significance for psychiatry (3).

رفرنس‌های درون‌متنی

رفرنس‌های برون‌متنی

1. Mongeau C, Lussier-Desrochers D. Mobile technologies used as communication support system for people with intellectual disabilities: An exploratory study. *Advances in Intelligent Systems and Computing* 2018. p. 254-63.
2. Wang X, Guo G, Liang X, Zhou L, Zheng J, Li S, et al. Health Utility of Pregnant Women Living with HIV/AIDS: Prevention of Mother-to-Child Transmission of HIV (PMTCT) Programs in Yunnan Province: A Cross-Sectional Study. *Value in Health Regional Issues*. 2018;15:27-33.
3. Millán MAO, Millán NO, Rojas EM, Caro MS, Ramirez MR, Cisneros RR. Prediction and prevention of addictions through the implementation of a computational social simulator. *Smart Innovation, Systems and Technologies* 2018. p. 26-34.

# شیوه تغییر فرمت رفرنس مقاله در Word

▶ همانند آنچه در نرم افزار اندنوت برای تغییر فرمت رفرنس انجام شد، در فایل Word نیز قابل انجام است.

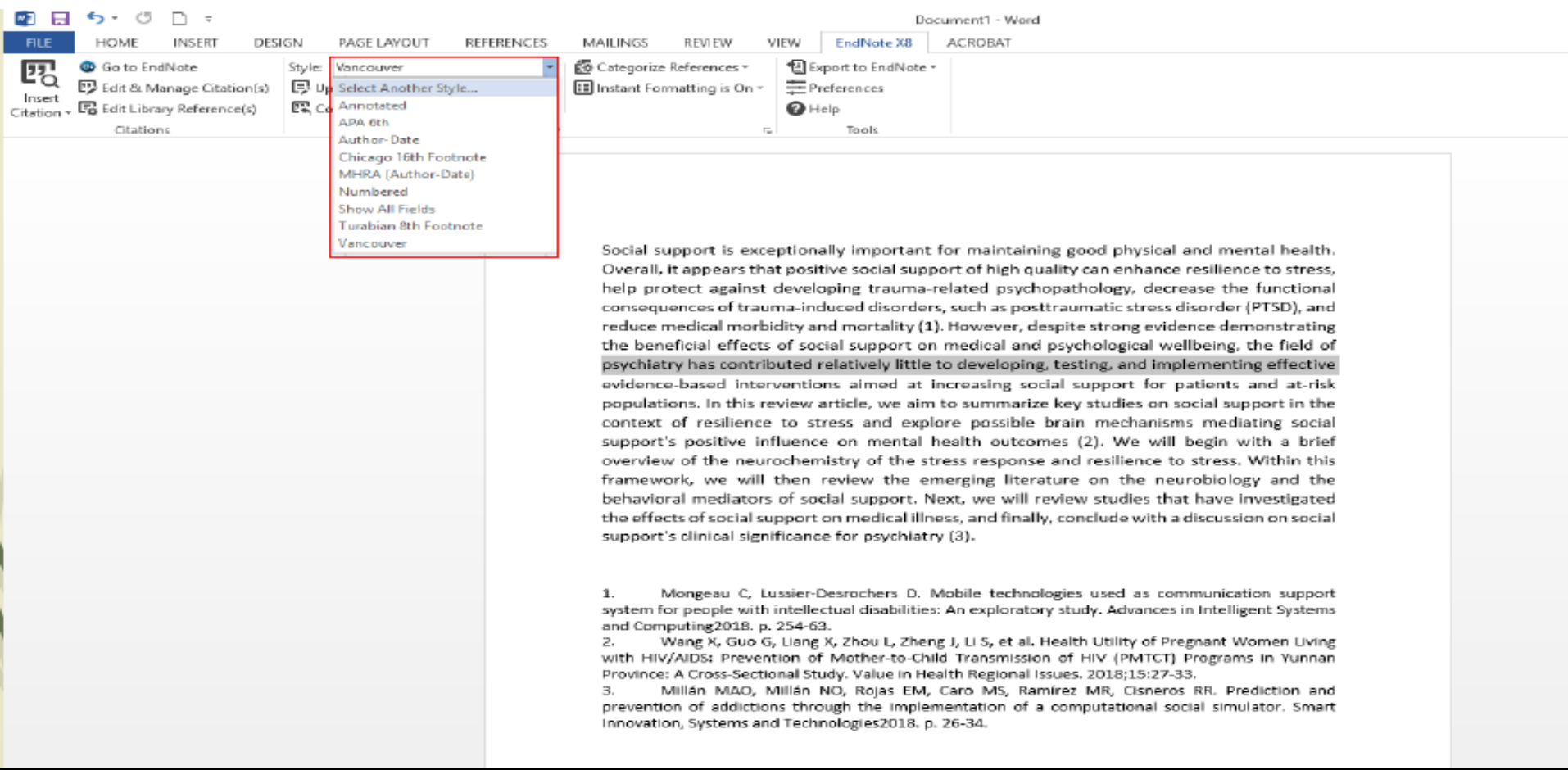

Document1 - Word

FILE HOME INSERT DESIGN PAGE LAYOUT REFERENCES MAILINGS REVIEW VIEW EndNote X8 ACROBAT

Style: Vancouver

- Select Another Style...
- Annotated
- APA 6th
- Author-Date
- Chicago 16th Footnote
- MHRA (Author-Date)
- Numbered
- Show All Fields
- Turabian 8th Footnote
- Vancouver

Insert Citation - Edit & Manage Citation(s) - Edit Library Reference(s)

Categorize References - Instant Formatting is On - Export to EndNote - Preferences - Help

Tools

Social support is exceptionally important for maintaining good physical and mental health. Overall, it appears that positive social support of high quality can enhance resilience to stress, help protect against developing trauma-related psychopathology, decrease the functional consequences of trauma-induced disorders, such as posttraumatic stress disorder (PTSD), and reduce medical morbidity and mortality (1). However, despite strong evidence demonstrating the beneficial effects of social support on medical and psychological wellbeing, the field of psychiatry has contributed relatively little to developing, testing, and implementing effective evidence-based interventions aimed at increasing social support for patients and at-risk populations. In this review article, we aim to summarize key studies on social support in the context of resilience to stress and explore possible brain mechanisms mediating social support's positive influence on mental health outcomes (2). We will begin with a brief overview of the neurochemistry of the stress response and resilience to stress. Within this framework, we will then review the emerging literature on the neurobiology and the behavioral mediators of social support. Next, we will review studies that have investigated the effects of social support on medical illness, and finally, conclude with a discussion on social support's clinical significance for psychiatry (3).

1. Mongeau C, Lussier-Desrochers D. Mobile technologies used as communication support system for people with intellectual disabilities: An exploratory study. *Advances in Intelligent Systems and Computing* 2018. p. 254-69.
2. Wang X, Guo G, Liang X, Zhou L, Zheng J, Li S, et al. Health Utility of Pregnant Women Living with HIV/AIDS: Prevention of Mother-to-Child Transmission of HIV (PMTCT) Programs in Yunnan Province: A Cross-Sectional Study. *Value in Health Regional Issues*. 2018;15:27-33.
3. Millán MAO, Millán NO, Rojas EM, Caro MS, Ramírez MR, Cisneros RR. Prediction and prevention of addictions through the implementation of a computational social simulator. *Smart Innovation, Systems and Technologies* 2018. p. 26-34.

# شیوه تغییر فرمت رفرنس مقاله در Word

- ▶ انتخاب فرمت های پیش فرض در کادر باز شده
- ▶ در صورتی که فرمت مورد نظر در کادر پیش فرض وجود نداشته باشد، با انتخاب گزینه **Select Another Style** کادری مانند نمونه باز می شود که می توان فرمت مورد نظر را انتخاب کرد. در این کادر فرمت های مختلف طبق حروف الفبا مرتب شده اند.

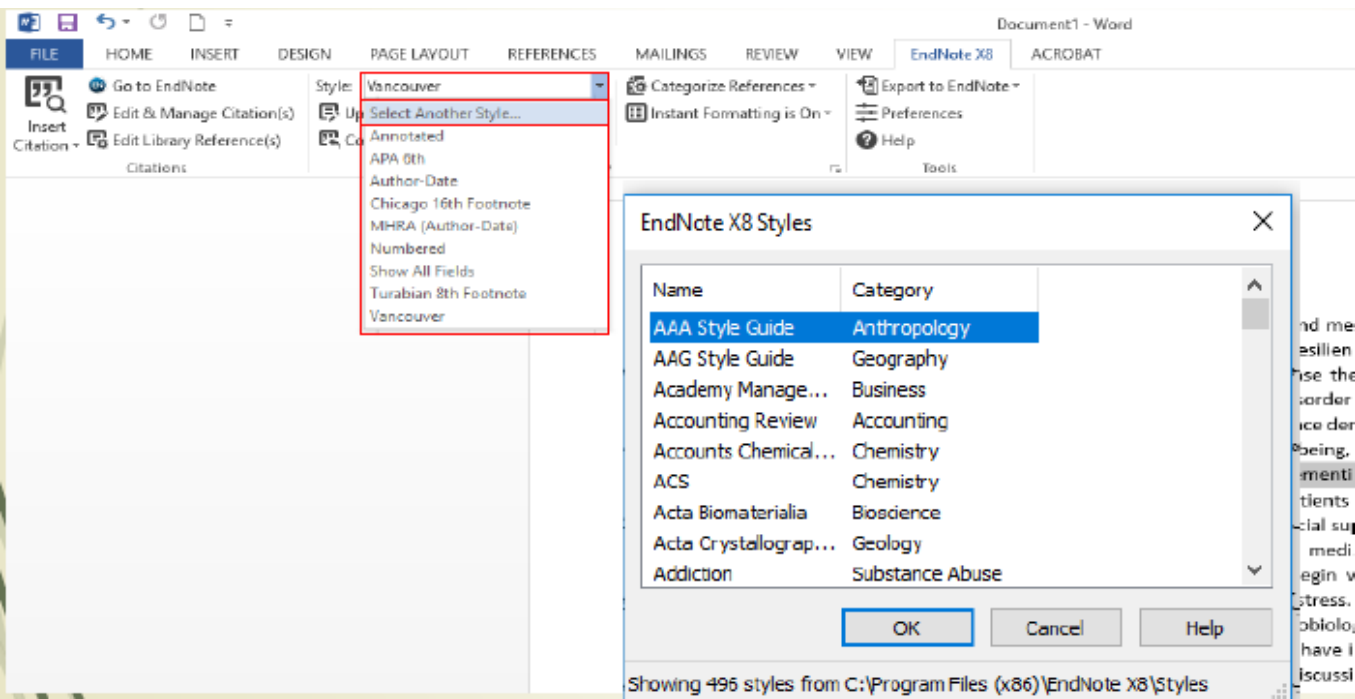

# حذف رفرنس های گذاشته شده در مقاله

- ▶ اگر رفرنسی را به اشتباه در مقاله خود وارد کردید، برای حذف مراحل زیر را طی نمایید:
- ▶ در فایل **Word** رفرنس مورد نظر خود را انتخاب نمایید.
- ▶ از تب اندنوت گزینه **Edit and Manage Citation** را انتخاب نمایید .
- ▶ در پنجره باز شده رفرنس به شما نشان داده می شود. روی پنجره کشویی کلیک کرده و گزینه **Remove Citation** را انتخاب نمایید. رفرنس مورد نظر حذف می شود .

# حذف رفرنس های گذاشته شده در مقاله

Document1 - Word

FILE HOME INSERT DESIGN PAGE LAYOUT REFERENCES MAILINGS REVIEW VIEW EndNote X8 ACROBAT

Go to EndNote Style: Vancouver Categorize References Export to EndNote  
Edit & Manage Citation(s) Update Citations and Bibliography Instant Formatting is On Preferences  
Edit Library Reference(s) Convert Citations and Bibliography Help

Citations Bibliography Tools

EndNote X8 Edit & Manage Citations

Citation	Count	Library	
(1)			
Mongeau, 2018 #4	1	Health	Edit Reference 1
(2)			
Wang, 2018 #2	1	Health	Edit Reference 1
(3)			
Millán, 2018 #8	1	Health	Edit Reference 1

Edit Library Reference  
Find Reference Updates...  
Remove Citation  
Insert Citation  
Update from My Library...

Edit Citation Reference  
Formatting: Default  
Prefix:  
Suffix:  
Pages:

Tools OK Cancel Help  
Totals: 3 Citation Groups, 3 Citations, 3 References

Social support is exceptionally important for maintaining good physical health. Overall, it appears that positive social support of high quality can enhance help protect against developing trauma-related psychopathology, decrease consequences of trauma-induced disorders, such as posttraumatic stress disorder, reduce medical morbidity and mortality (1). However, despite strong evidence of the beneficial effects of social support on medical and psychological well-being, psychiatry has contributed relatively little to developing, testing, and implementing evidence-based interventions aimed at increasing social support for vulnerable populations. In this review article, we aim to summarize key studies on the context of resilience to stress and explore possible brain mechanisms through which social support's positive influence on mental health outcomes (2). We will provide an overview of the neurochemistry of the stress response and resilience to stress. In this framework, we will then review the emerging literature on the neurobiological mediators of social support. Next, we will review studies that have examined the effects of social support on medical illness, and finally, conclude with a discussion of social support's clinical significance for psychiatry (3).

1. Mongeau C, Lussier-Desrochers D. Mobile technologies used as a communication system for people with intellectual disabilities: An exploratory study. *Advances in Computing* 2018. p. 254-63.
2. Wang X, Guo G, Liang X, Zhou L, Zheng J, Li S, et al. Health Utility of Prevention of Mother-to-Child Transmission of HIV (PMTCT) in Henan Province: A Cross-Sectional Study. *Value in Health Regional Issues*. 2018;15:27-33.
3. Millán MAO, Millán NO, Rojas EM, Caro MS, Ramírez MR, Cisneros RR. Prediction and prevention of addictions through the implementation of a computational social simulator. *Smart Innovation, Systems and Technologies* 2018. p. 26-34.

# آماده سازی مقاله برای ارسال به مجله

- ▶ برای ارسال مقاله به مجله مورد نظر نیاز است که فایل مورد نظر از حالت اندنوت خارج شود. بدین منظور باید مراحل زیر را انجام دهید.
- ▶ انتخاب گزینه **Convert citation and Bibliography** از تب اندنوت
- ▶ انتخاب گزینه **Convert to Plain Text** از کادر باز شده.
- ▶ در کادر باز شده از شما می پرسد که مطمئن به انجام این کار هستید، با انتخاب گزینه **Ok** فایل جدیدی برای شما ایجاد می شود که باید آن را با نام مورد نظر خود ذخیره نمایید.

▶ پس از انجام این مراحل، فایل مقاله از حالت اندنوت خارج می شود. توجه داشته باشید که در این حالت اگر رفرنسی را بین رفرنس های قبلی اضافه نمایید، از شماره ۱ شروع خواهد شد و یا در صورت نیاز به حذف یک رفرنس، شماره های رفرنس ها خودبخود عوض نمی شود و شما مجبور به روزآمد کردن رفرنس های خود به صورت دستی هستید. بنابراین به خاطر داشته باشید که همیشه یک نسخه از فایل نهایی مقاله خود در حالت اندنوت نگه دارید تا در صورت نیاز به حذف یا اضافه کردن رفرنس، بتوانید از آن استفاده نمایید تا ترتیب رفرنس های شما به هم نخورد.

Insert Citation

Go to EndNote

Edit & Manage Citation(s)

Edit Library Reference(s)

Citations

Style: Vancouver

Update Citations and Bibliography

Convert Citations and Bibliography

Convert to Unformatted Citations

Convert to Plain Text

Convert Reference Manager Citations

Convert Word Citations

Categorize References

Instant Formatting is On

Export to EndNote

Preferences

Help

Tools

#### Convert to Plain Text

Save a copy of your document without formatted Cite While You Write field codes. Formatted citations and the bibliography are saved as text.

 [EndNote Cite While You Write](#)  
[Tell me more](#)

...tionally important for maintaining good physical and mental health. ... positive social support of high quality can enhance resilience to stress, ... developing trauma-related psychopathology, decrease the functional consequences of trauma-induced disorders, such as posttraumatic stress disorder (PTSD), and reduce medical morbidity and mortality (1). However, despite strong evidence demonstrating the beneficial effects of social support on medical and psychological wellbeing, the field of psychiatry has contributed relatively little to developing, testing, and implementing effective evidence-based interventions aimed at increasing social support for patients and at-risk populations. In this review article, we aim to summarize key studies on social support in the context of resilience to stress and explore possible brain mechanisms mediating social support's positive influence on mental health outcomes (2). We will begin with a brief overview of the neurochemistry of the stress response and resilience to stress. Within this framework, we will then review the emerging literature on the neurobiology and the behavioral mediators of social support. Next, we will review studies that have investigated the effects of social support on medical illness, and finally, conclude with a discussion on social support's clinical significance for psychiatry (3).

1. Mongeau C, Lussier-Desrochers D. Mobile technologies used as communication support system for people with intellectual disabilities: An exploratory study. *Advances in Intelligent Systems and Computing* 2018. p. 254-63.
2. Wang X, Guo G, Liang X, Zhou L, Zheng J, Li S, et al. Health Utility of Pregnant Women Living with HIV/AIDS: Prevention of Mother-to-Child Transmission of HIV (PMTCT) Programs in Yunnan Province: A Cross-Sectional Study. *Value in Health Regional Issues*. 2018;15:27-33.
3. Millán MAO, Millán NO, Rojas EM, Caro MS, Ramírez MR, Cisneros RR. Prediction and prevention of addictions through the implementation of a computational social simulator. *Smart Innovation, Systems and Technologies* 2018. p. 26-34.

خودمراقبتی فرایندی است که در آن بیمار از آگاهی و مهارت‌های خود برای انجام رفتارهای توصیه شده به وی بهره‌گیری می‌نماید. بنابراین بیماران نه تنها بایستی قادر باشند اطلاعات کافی در زمینه بیماری خود و چگونگی انجام مراقبت‌های لازم کسب کنند بلکه بایستی بتوانند دانسته‌های خود را در موقعیت‌ها و شرایط مختلف به کار بندند (۱). تبعیت از این رفتارها در مبتلایان به بیماری‌های مزمن از اهمیت به‌سزایی برخوردار است و بیماران می‌توانند با کسب مهارت‌های خودمراقبتی بر آسایش، توانایی‌های عملکردی و فرایندهای بیماری خود

تأثیرگذار با  
 های مجاز  
 خودمراقبتی  
 درمبای و  
 این متخصص  
 گذرش رد  
 اما استفاده  
 سواد سلامت  
 نیاز برای

EndNote X8

 This command will create a new copy of your Word document and remove all special EndNote markers from it. The new document will appear in a new unsaved document window. The original file will remain opened and untouched.

Do you wish to continue?

OK Cancel

1. Keefe FJ, Upkus I, Lefebvre JC, Hurwitz H, Clipp E, Smith J, et al. The social context of gastrointestinal cancer pain: a preliminary study examining the relation of patient pain catastrophizing to patient perceptions of social support and caregiver stress and negative responses. *Pain*. 2003;103(1-2):151-6.
2. Cain DN, Mirzayi C, Rendina HJ, Ventuneac A, Grov C, Parsons JT. Mediating Effects of Social Support and Internalized Homonegativity on the Association Between Population Density and Mental Health Among Gay and Bisexual Men. *LGBT Health*. 2017.
3. Carlos DM, Padua EMM, Fernandes MID, Leitao M, Ferriani M. Domestic violence against children and adolescents: social support network perspectives. *Rev Gaucha Enferm*. 2017;27(spe):22959.